MARTHA'S VINEYARD REGIONAL H

The 1983 Vineyarder

THE
VINEYARD

GUIDANCE
DEPARTMENT

the VINEYARDER

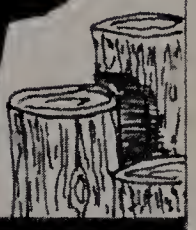

MARTHA'S VINEYARD 1880
REGIONAL HIGH SCHOOL DISTRICT

OAK BLUFFS

83

VOLUME

XXIII

M.V.R.H.S.

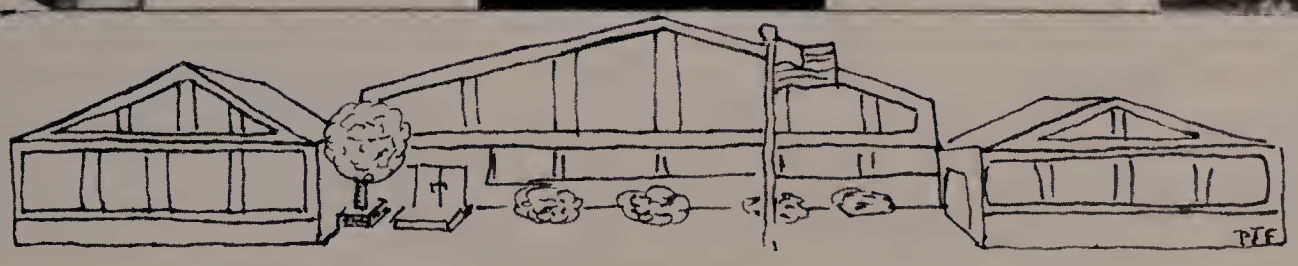

Do you know where you're going to?
Do you like the things that life is showing you?
Where are you going to?
Do you know?
-DIANA ROSS

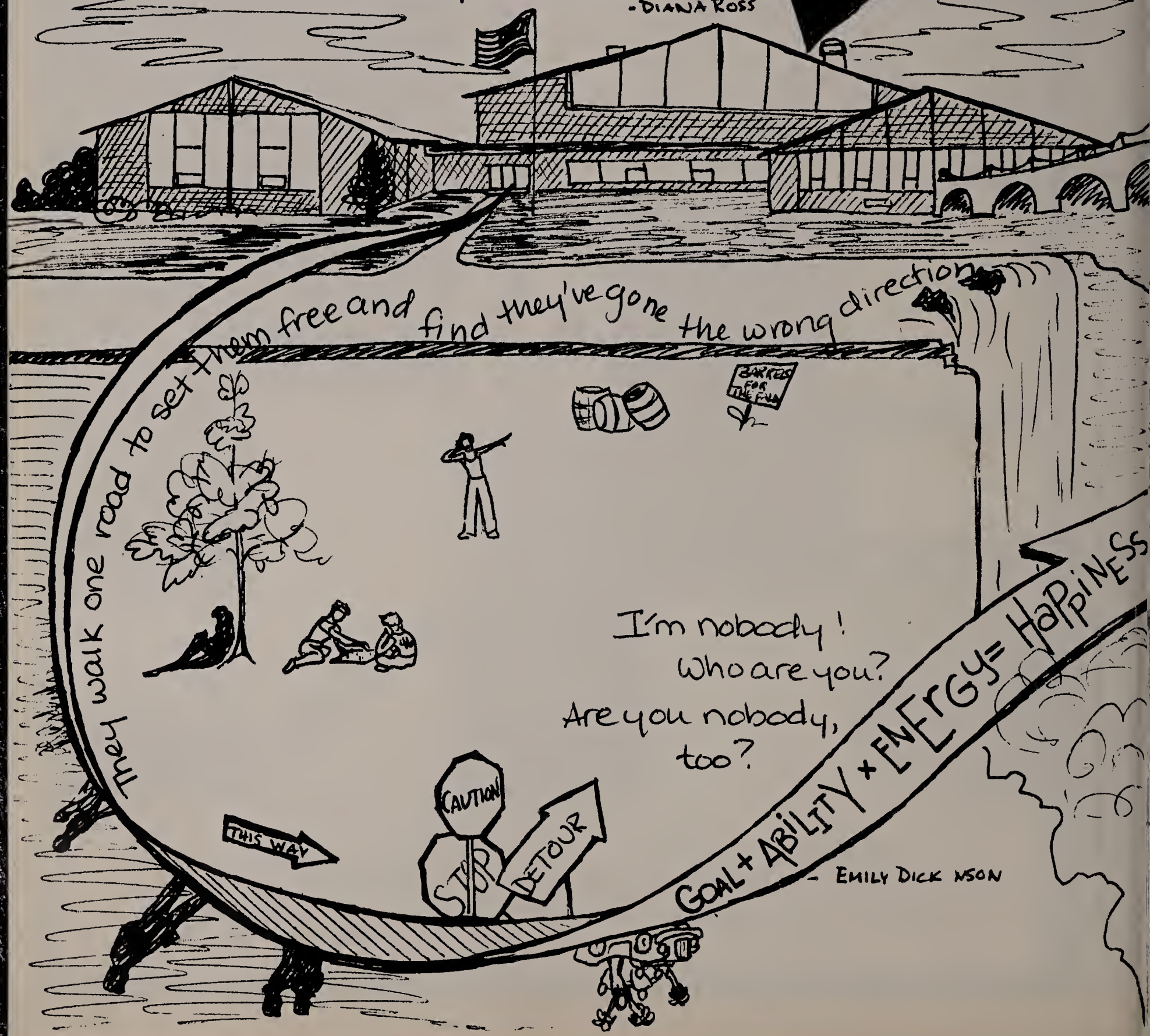

- EMILY DICKINSON

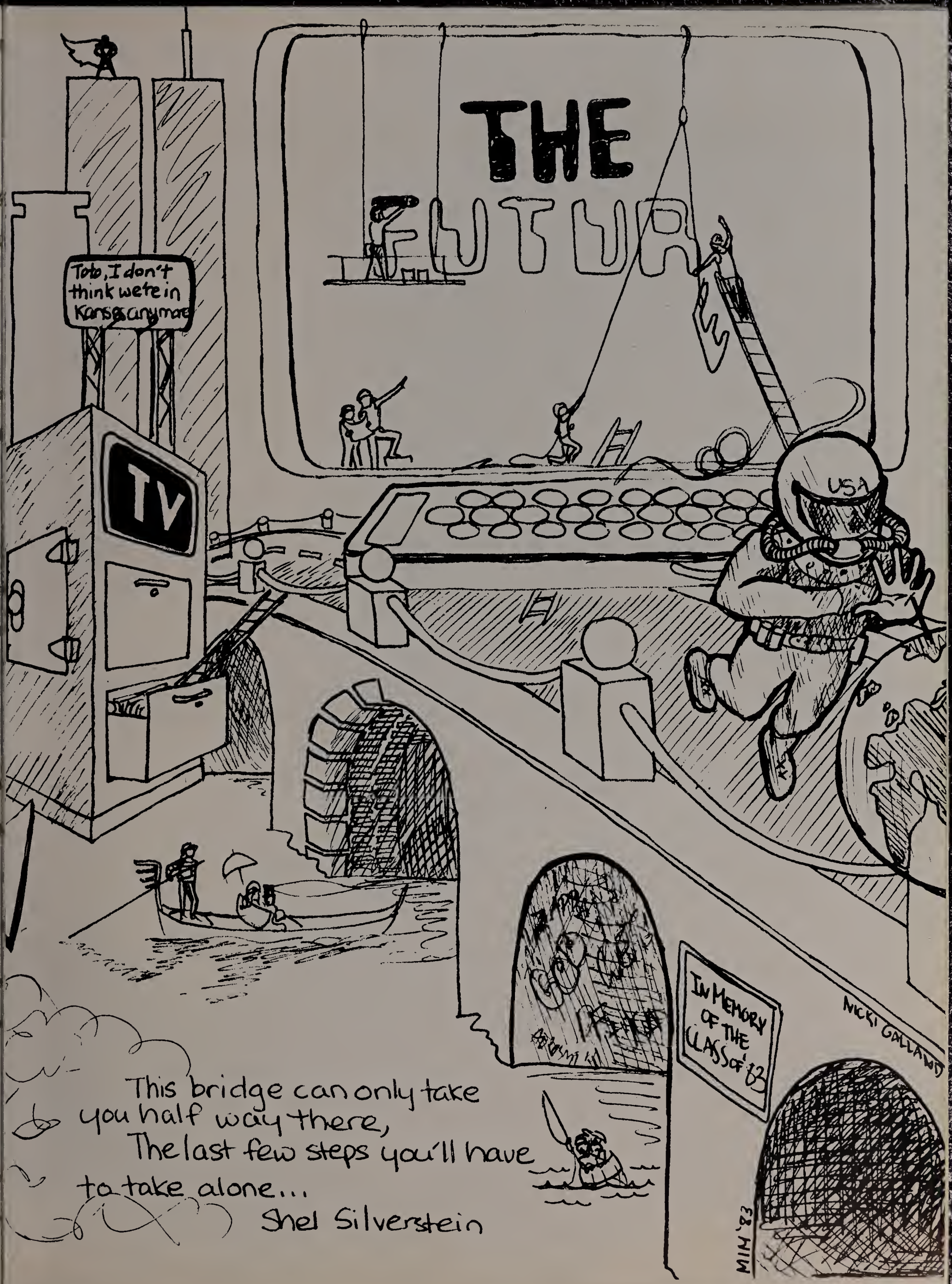

This bridge can only take
you half way there,
The last few steps you'll have
to take alone...
Shel Silverstein

We, the class of 1983, dedicate our yearbook to our parents, whose love and understanding have guided us through the good times, hard times, happy times, and sad times. Although we may or may not still be together as *one* family, with direction and support from each of you, we have been inspired to succeed and supported when failing.

Our words inadequately express the love and appreciation we have for all that you have done.

Thank you, Mom and Dad

Superintendent's Office

Dr. Peter G. Palches
Superintendent

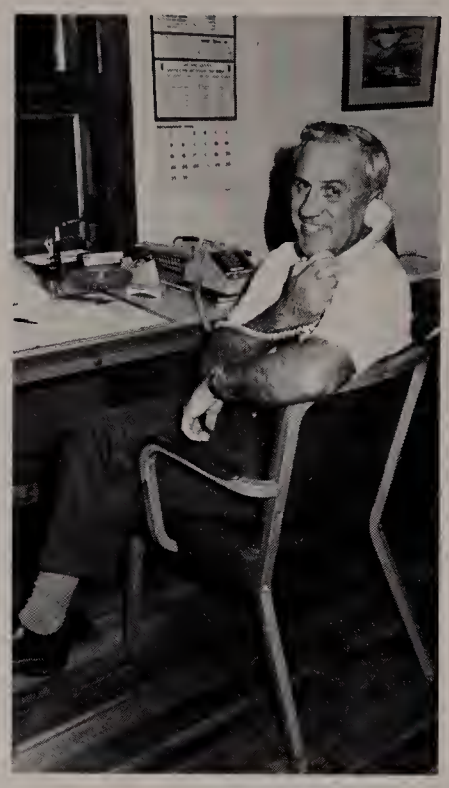

Mr. Francis E. Pachico
Assistant to
Superintendent

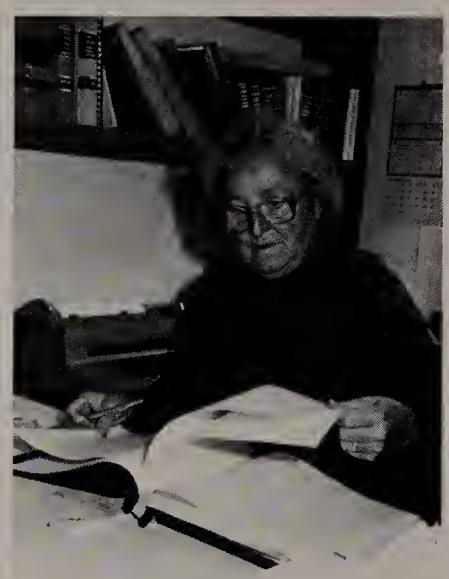

Mrs. Estelle Suprenant
Executive Secretary

Ms. Martha Abbott
Secretary

Mrs. Susan Macy
School Psychologist

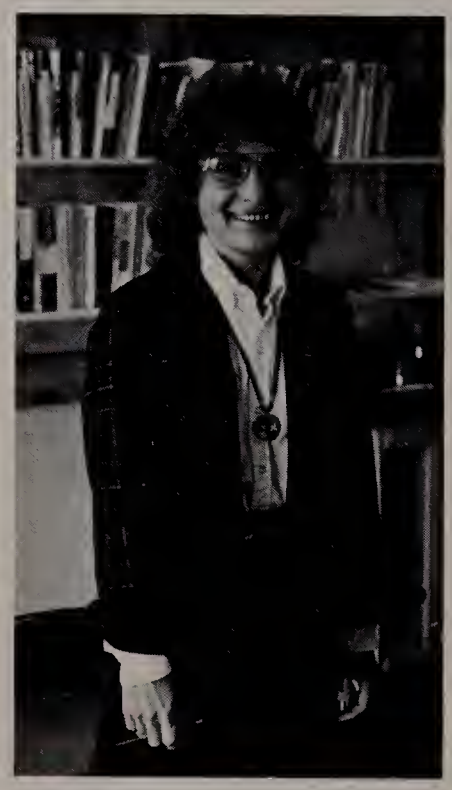

Mrs. Susan White
Speech Therapist

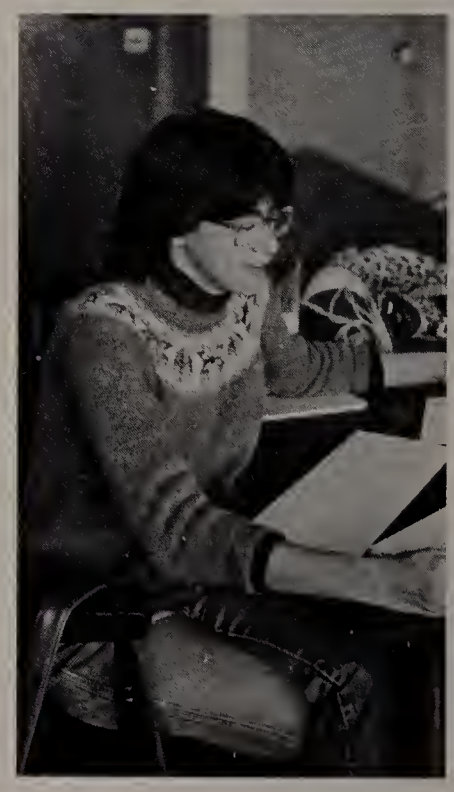

Mrs. Barbara Lindley
Occupational Therapist

Sponsored by
BJ CAMPBELL OIL COMPANY

Dr. Gregory T. Scotten
Principal

Mr. Roger Lemenager
Assistant Principal

Dr. Herbert F. Custer Jr.
Vocational Education
Coordinator

Administration Office Staff

Miss Patricia A. Brown
School Nurse

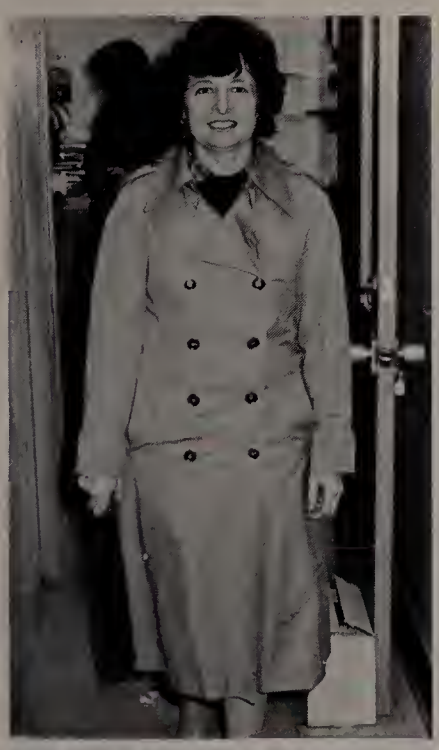

Mrs. Margaret E. Serpa
Administrative Assistant

Ms. Regina Trebby
Secretary

Mrs. Bonnie Steere
Secretary

Mrs. Jane Gallaghar
Guidance Secretary

Sponsored by
MV SHIPYARD, INC.

Mrs. Rose Anthony

Special Needs
Generic Teacher

Mr. Quinton Bannister

American Heritage
Government
American Minorities
US History

Mr. Paul Brissette

Art
Photography
Yearbook Advisor 83

Miss Eleanor Burke

Guidance Counselor

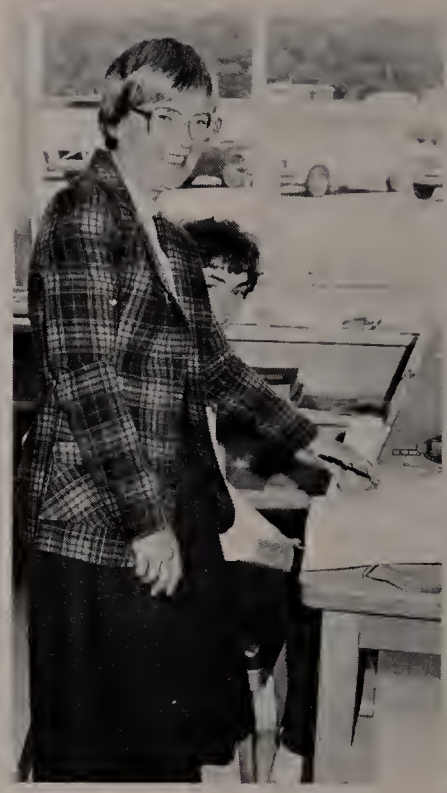

Ms. Anne Carmichael

Physical Education
Health
Varsity Field Hockey Coach

Mr. Kevin Carr

Building Trades

Mr. Arthur Cormier

Special Needs
Freshmen Class Advisor
Yearbook Advisor 83

Mr. John Cunningham

Geometry
Modern Algebra
Practical Algebra
Business Math
Junior Class Advisor

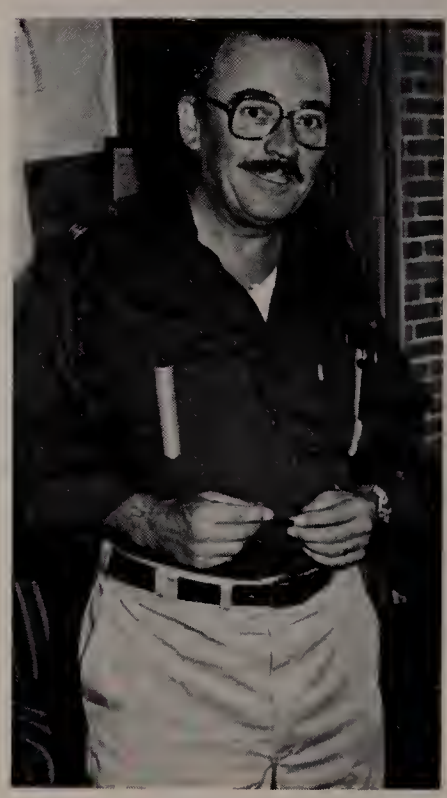

Sponsored by
CRONIG'S STATE ROAD MARKET

Mr. Jack Dario

Athletic Director

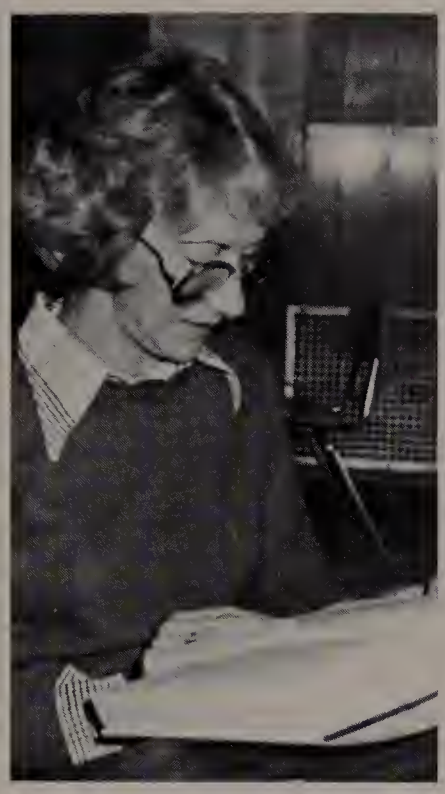

Mr. Joseph T. Didato

Guidance Counselor

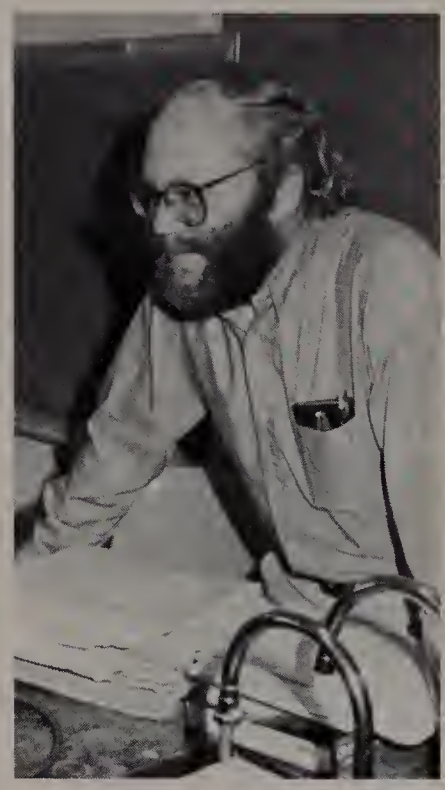

Mrs. Charlene DeBettencourt

Aide
Special Needs
Library

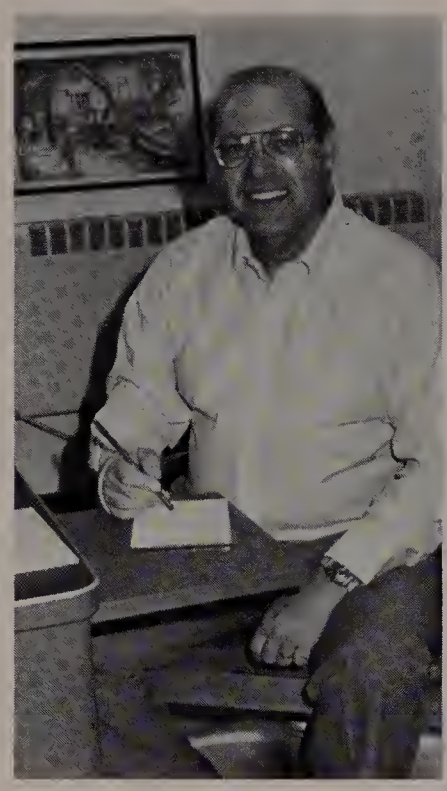

Mr. David Donald

Biology
College Chemistry
Advanced Topics in Chemistry

Mrs. Francis Hale

French
Cheerleading Advisor

Mr. Leroy Hazelton

English
American Literature
World Classics

Mrs. Margaret Harris

World History
American Heritage
Area Studies
Social Studies Coordinator

Mr. Pierre Herbert

Culinary Arts
Teachers Association

Mr. Dougal W. Herr III

American Heritage
English
Teachers Association

Miss Marion Higgins

Biology
College Biology
Topics in Science
Anatomy and Physiology

Mr. Gregory Joannidi

Geography and Anthropology
American Heritage
Sociology
US Government
Varsity Soccer Coach
Freshmen Advisor

Miss Beth Kastien

Music Assistant

Mr. Benjamin Kindzia

Geography and Anthropology
Island Studies
Russian Studies
Hiking Club
Track Coach

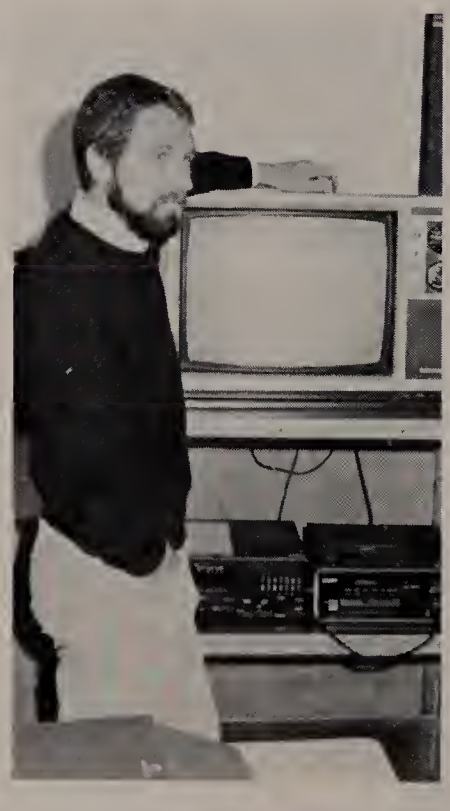

Mr. Edward Kopec

General Chemistry
College Prep Physics
Physic Labs

Mrs. Verna Lacey

English
Reading
Reading Labs
Earth Science Aide
Biology Aide
History Aide
NHS Advisor
Teachers Association

Miss Barbara Lassen

Typing
Accounting
Business Math
Office Machines

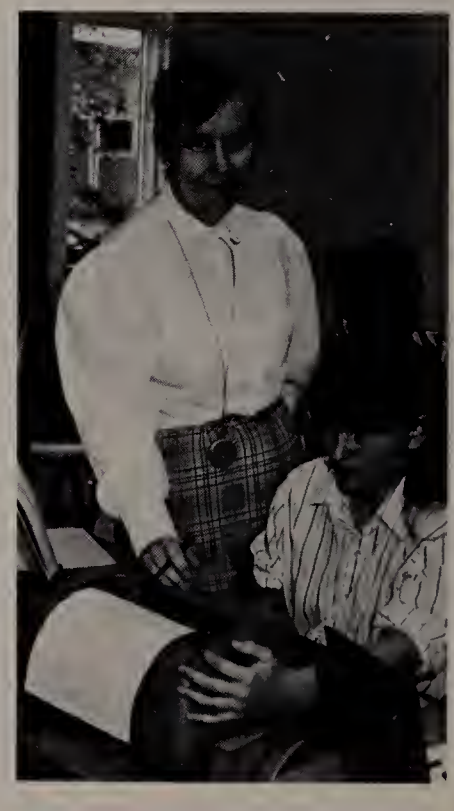

Sponsored by
CHICAMA VINEYARDS

Mrs. Wilma Jean Leonard

Office Training
Accounting
Typing
Shorthand
President of Teacher's Association

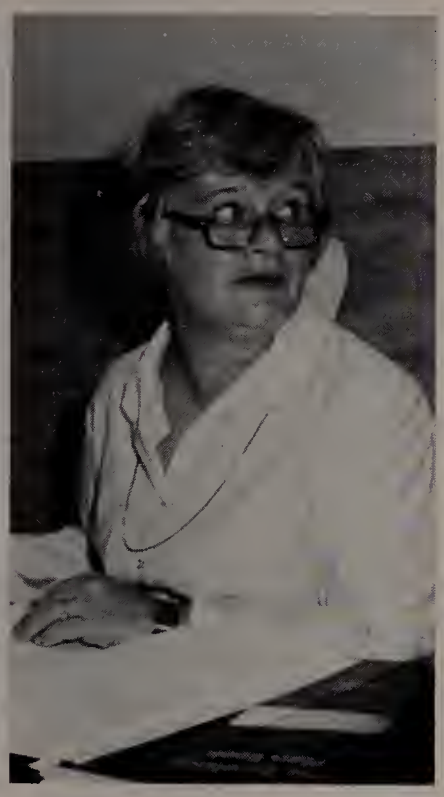

Mr. James Lobdell

Drafting
Sailing
Industrial Arts
Government
Architectural Drawing

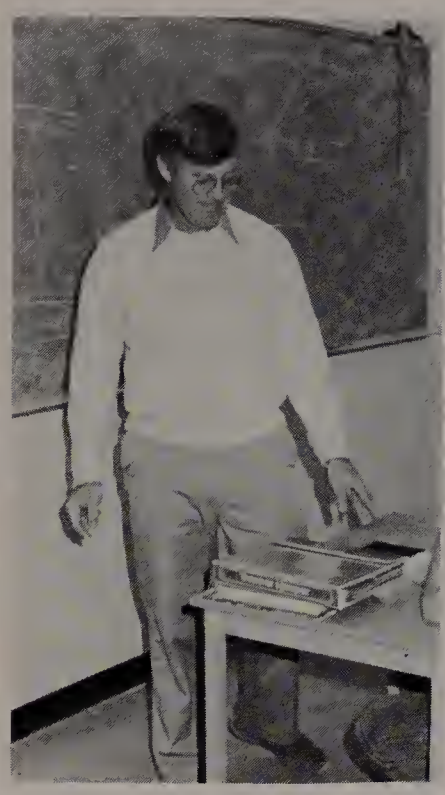

Mrs. Anne Lesnikowsky

Librarian

Mrs. Jean Loud

Generic Special Education Teacher
Special Needs Counselor

Miss Maureen C. MacLeod

Modern Algebra
Practical Algebra
Geometry
Junior Class Advisor
Treasurer of Teacher's Association

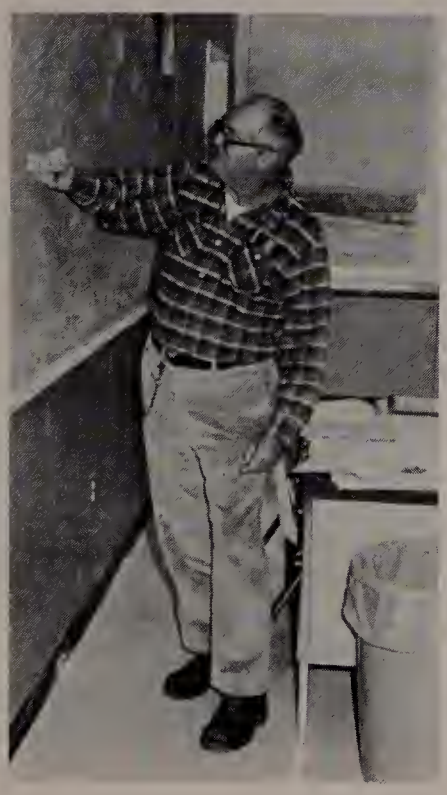

Mr. John Morelli

English
Literary Magazine
Adult Education
Director of Summer School
English Department Coordinator

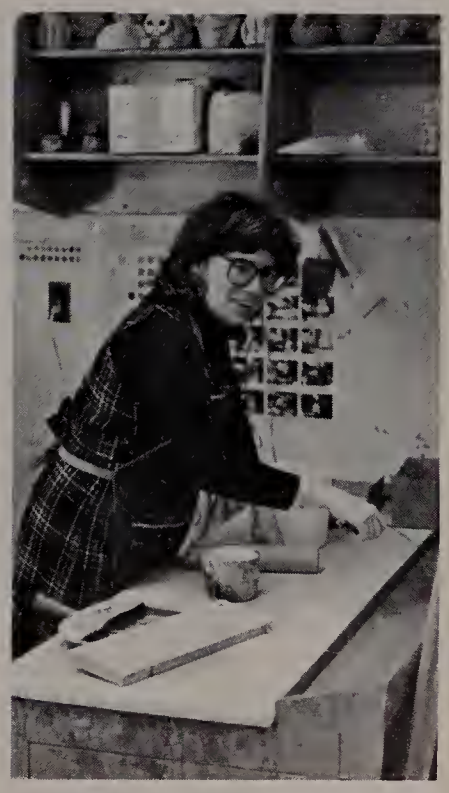

Mr. John W. Mayhew

Pre-calculus
Modern Algebra
College Review Math
Geometry

Ms. Charlotte Morris

Special Needs
Art Aide

Sponsored by
SEASKATE-MV COFFEE SHOP

Ms. Virginia Norve

Aide
Special Needs

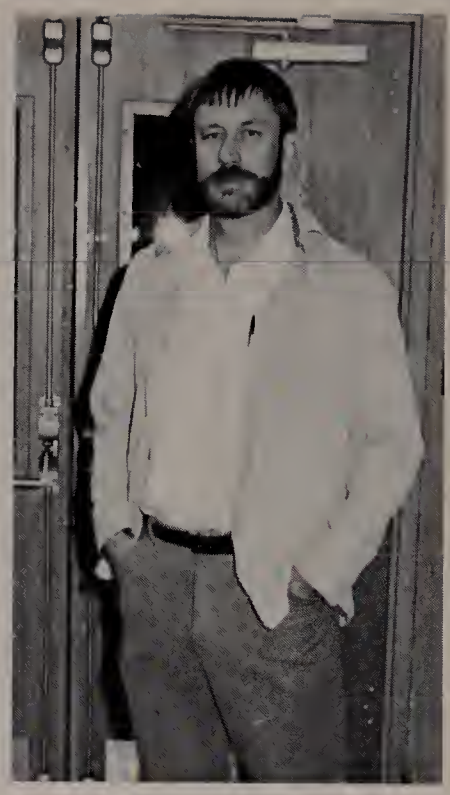

Mrs. Shauna Nute

Special Needs
Trout Hatchery

Mrs. Barbara Murphy

Spanish

Mr. Robert Nute

Chorus
Band
Minnisingers
Girls Basketball Coach

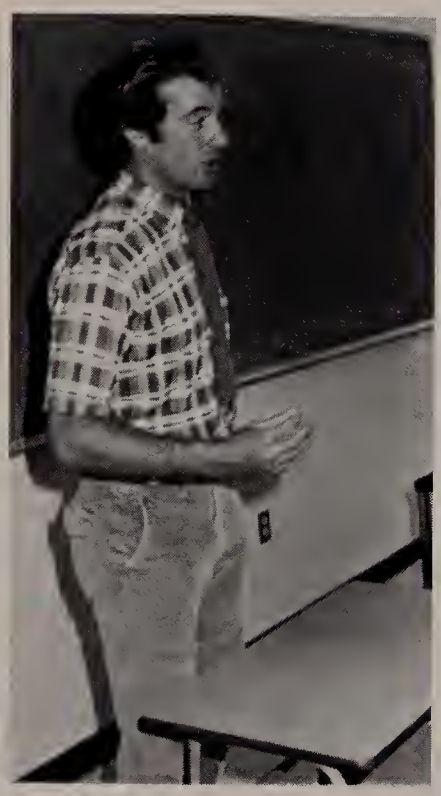

Mrs. Ann Ross

Foreign Cooking
Baking
Island Cooking
Culinary Arts 2
Freshman Culinary Arts
Clothing
Nutrition
Senior Class Advisor

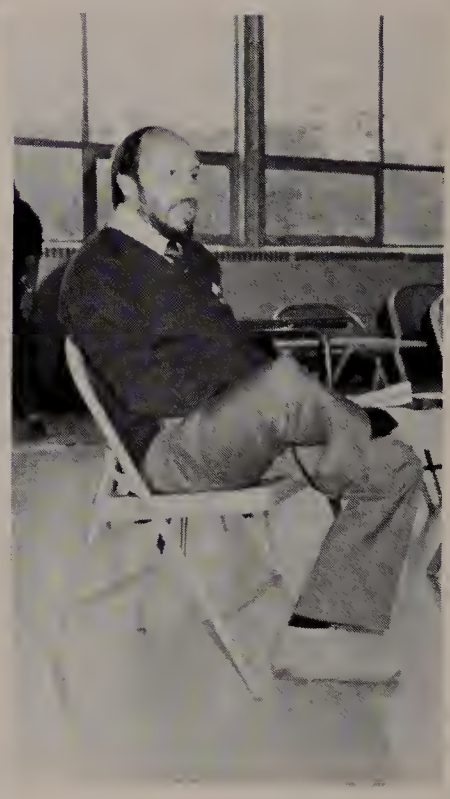

Mr. Jay Schofield

Physical Education
Health
Boys Basketball Coach
Soccer Coach

Mr. Edward Rice

Earth Science
Physical Science
Sophomore Class Advisor

Mr. Duncan Ross

English
Government
Speech
Theater
Senior Class Advisor
SFC Advisor
Director of School Plays

Sponsored by
COLONIAL INN

Mr. William J. Schwabe

Horticulture
Biology

Mrs. Nancy Sheneth

Physical Education
Health

Mr. Daniel Sharkovitz

English
Journalism
Regional Times Advisor
Boys Baseball Coach

Mrs. Margaret Stafursky

Special Needs

Ms. Magdelena Suarez

Algebra
Spanish

Mr. Bruce Turgeon

Auto Mechanics

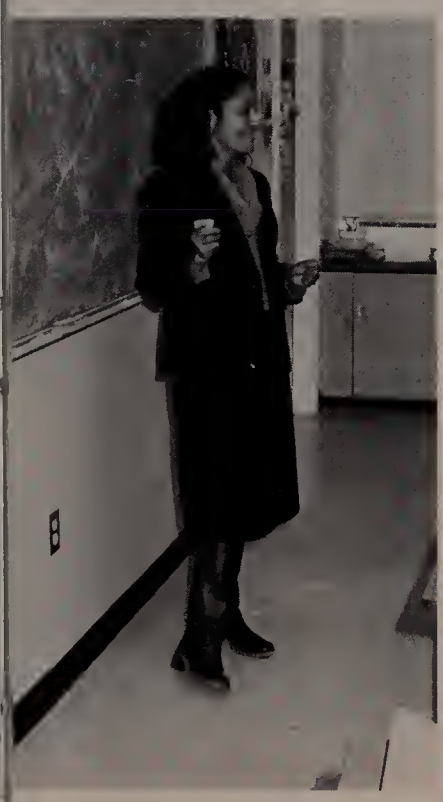

Mr. Louis Toscano

Computer Programing
Calculus
Probability and Statistics
NHS Advisor
Teachers Association

Sponsored by
EDGARTOWN MARKET

Custodians

Mr. Reuben G. Silvia Jr.

Head Custodian

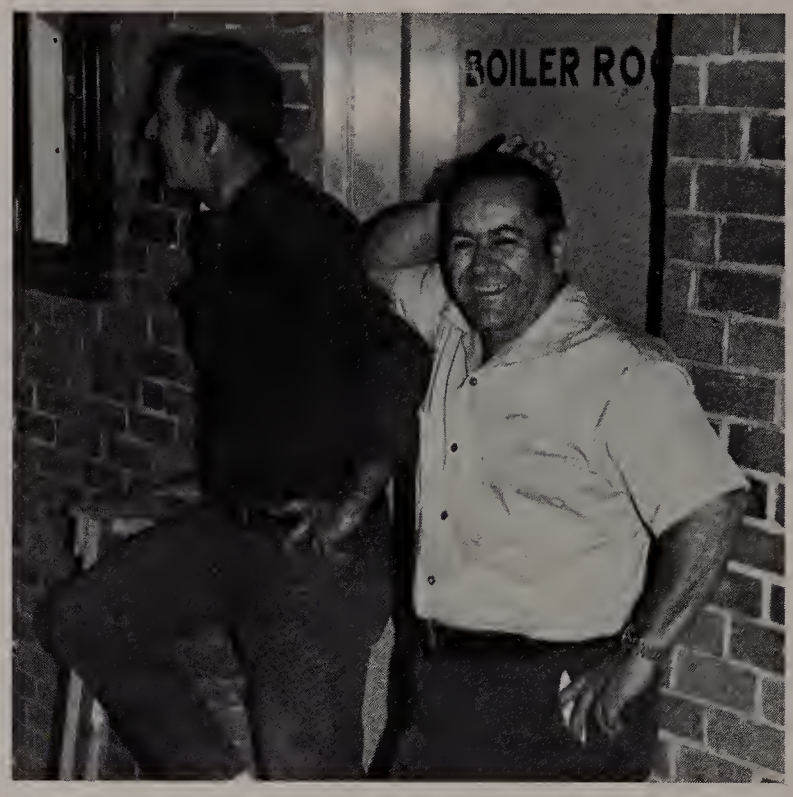

Mr. Victor Oliver and Mr. Richard A. Bettencourt

Assistant Custodians

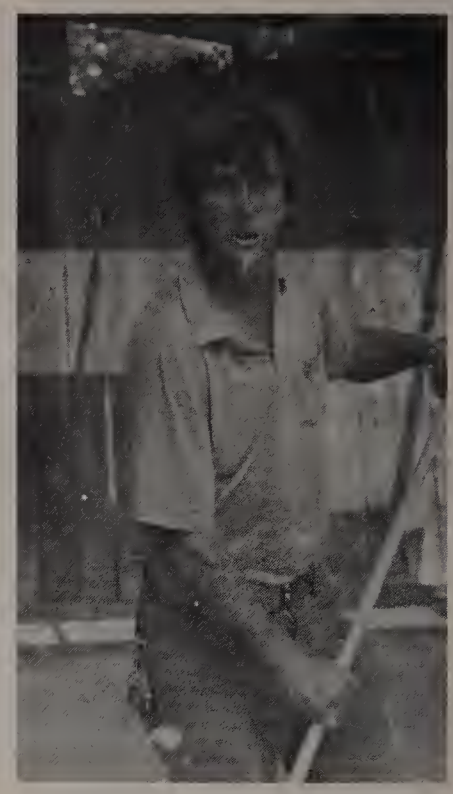

Mr. Ellsworth Simpson

Assistant Custodian

Kitchen Staff

Mr. Gerald Maciel
Assistant Custodian - Bus Driver

Mrs. Esther K. Waller, Mrs. Marcella Provost, Mrs. Hilda R. Mongillo, Mrs. Mary Drouin, Mrs. Emily N. Magnouson.

Sponsored by
HARBORSIDE LIQUORS

"Art Cormier to the psychiatric ward immediately!!"

"Fight nice now boys"

"Do you think we should tell him why everyone's laughing?"

"This is great, but I still think a hairdryer would work better"

"No, not on Monday!"

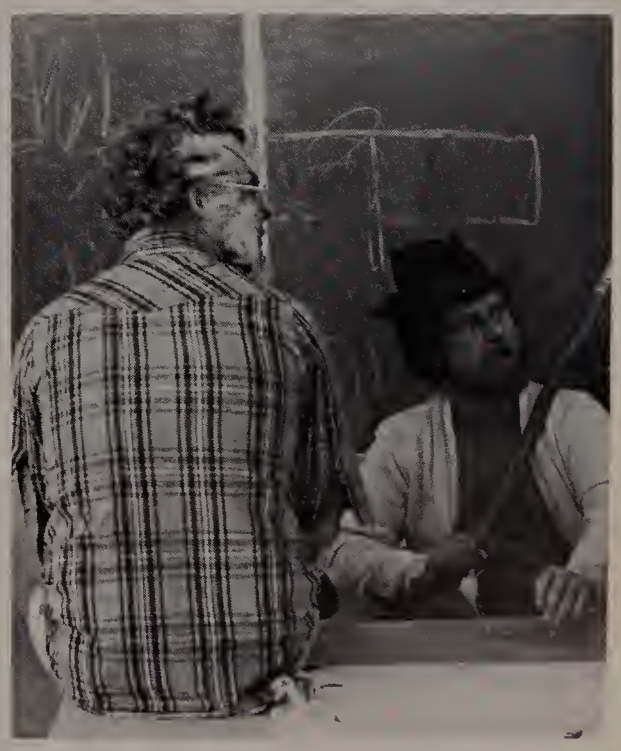

"I'm warning you, come one step closer and I'll cast a spell"

Sponsored by
EDGARTOWN A&P RELIABLE MARKET

"You know you really should have had this shirt cleaned before today"

"Now you know what King Tut feels like"

"See! I told you you couldn't lift it"

"Oh my God! We lost another one!!"

"These students are worse than my B period chemistry class!"

"Oh No! We forgot to put the tar paper down first!"

Sponsored by
ROBINSON'S 5&10 AVERILL DISTRIBUTORS

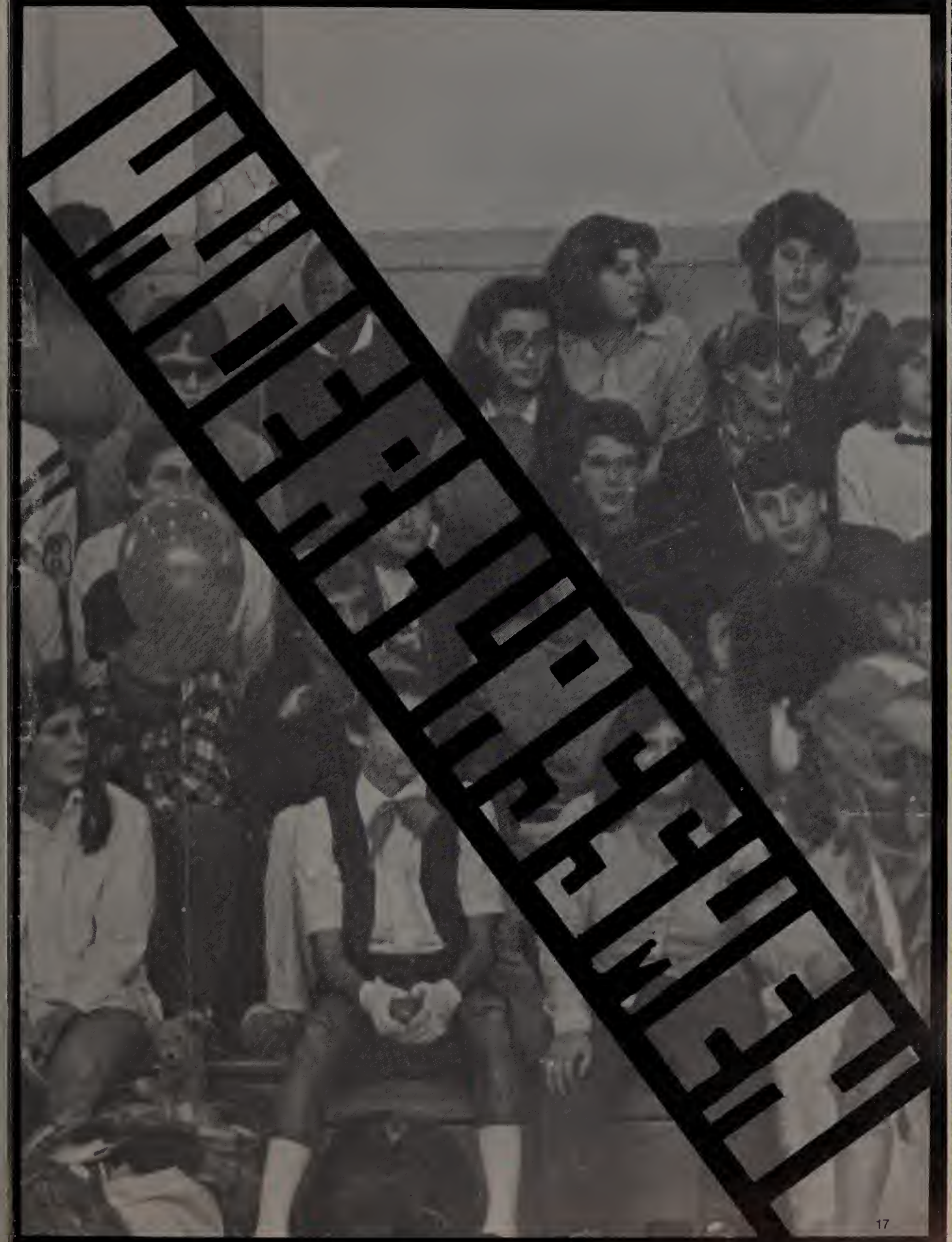
FREEDOM

Tobias Allen, Lorre Alwardt, Aaron Araujo, David Araujo, Paula Belain, Randall Ben David, Paul Bettencourt, Scott Bettencourt, Irene Blake, Robert Blake, Michael Boyd, Erik Bruguiere, Patrick Burt, Debra Card, Christopher Carrick, Michael Carroll, Timothy Carroll, Mark Clarke, Scott Dawley, Tammy Deese, Leo DeSorcy, Patricia DeSorcy, Kathleen Dougherty, Rebecca Duart, Karen Duarte, Dale Edwards, Graham Faria, Rebecca Francis, Cathy Ann Frank, Kenneth Freedman, Michael Friedman, Gail Gardner, David Gazaille, Robert Gentle, Michael Giles, Brady Goodell, Aaron Goodwin, Marybeth Grande, Jeffrey Gundersen, Karen Hathaway, Peter Hatt, Janice Haynes, Brad Hill, Walter Holliday, Steven Hoover, Roy Hope, Dana Hughes, Steven Iammarino, Sherri Jardin, Kelly Joyce, Robert King, John Klingensmith, Gus Leaf, Jane Lemenager, Marybeth Lopes, Brenda Lowe, Diane Marinelli, Brenda Marshall, Linda Marshall, Richard Marshall, Michael Mayer, Rebecca Mayhew, Lisa McConnell, Susan McHugh, George Medeiros, Paulee Mercier, James Moore, Kathryn Morris, Kimberly Morris, Heather Norton, Susan O'Hara, Karen Olsen, Peter Orcutt, Lisa Pachico, Rebecca Pachico, Valerie Pachico, Elizabeth Packer, Deanna Perry, Janet Ponte, Kim Romero, Kimberly Sawyer, Susan Sawyer, Jeffrey Sayre, Shawn Schofield, Timothy Silva, Debbie Silvia, Sarah Smith, Susanna Starrett, Gwyneth Strimel, Lisa Tavares, Amanda Thibodeau, Marla Tolin, Thomas Trebby, Erik Trenholm, Gertrude Vanderhoop, Kenneth Wangler, Steven Weaver, Eric Wey, Antone White, Timothy Williamson, Robert Williston, Kathryn Wright.

Junior Class

Miss Maureen C. MacLeod, Mr. John Cunningham

Officers and Advisors

S. Sawyer; Treasurer, L. Alwardt; President, K. Dougherty; Vice-Pres., D. Gazaille, M. Tolin; Secretary, P. DeSorcy, P. Orcutt.

Sponsored by

Metell's 5 & 10
Amelia Bloomers

Bert's Barber Shop
Vineyard Dry Goods

Susan Andrews, Durwood Araujo, Robert Araujo, Stephen Araujo, Dawn Arcudi, Angela Ashley, Christopher Baer, Robert Baratta, Jason Ben David, Jonathan Billings, Patricia Bonito, Cary Brown, Rodney Bunker, Paul Burton, Richard Cage, Ellinor Carbon, Suzanne Cimeno, Christen Coker, Tina Conroy, Shawn Cote, Rebecca Cournoyer, Bruce Cumming, Nicholas Cusnie, Kelly Daniel, Allan DeBettencourt, Nelson DeBettencourt, Robert Deese, Alexander Douglas, Gregory Darke, Victoria Dryfoos, Stephanie Dubroff, Craig Edwards, Sean Federowicz, Elena Ferro, Robert Flanders, Mark Friedman, Michael Gazaille, Paula Gibson, Tina Gilkes, Joseph Gonsalves, John Gillies, David Goodwin, Michael Governo, Pamela Hafner, Troy Harris, Molly Hathaway, Ronald Holt, William Honig, Brian Hotz, Dennis Jackson, James Jackson, Lisa Jackson, Michael Jackson, Deborah Jardin, Pia Jardin, Rex Jarrell, Holly Jenkinson, Nancy Jenkinson, Leslie Johnson, Katherine Keene, Mark Klingensmith, Karsten Larsen, Lisa Maciel, Marcia Maciel, Melissa Maciel, Jennifer Magee, Laurie Martel, Grace McHugh, Michelle McMorrow, Gayla Medeiros, Andre Mercier, Chad Metell, Chris Metell, Ilona Metell, Mark Norton, Edward Nunes, Kimberly Pachico, Richard Packish, Amy Pelow, Ronald Pine, Glenn Pinkham, Pamela Ponte, Jennifer Poole, Lara Porzak, Oliver Potts, Matthew Ray, Andrew Rogers, Tabitha Rose, Sharon Roy, Scott Schofield, Elizabeth Scotten, Mary Leigh Seaton, Rhonda Steere, Tracey Sheehan, Ruane Sibley, Geri Smith, Fred Sosa, Deborah Stahl, Eric Steigelman, Leonard Strople, James Taylor, Christopher Thurber, James Tilton, Lisa Turney, Greg Willoughby, Sherry Willoughby, Victoria Wright, Katherine Young.

Sophomore Class

Mr. Daniel Sharkovitz, Mr. Edward Rice

Officers and Advisors

G. McHugh; Secretary, T. Sheehan; Historian, K. Young; Vice-Pres., K. Keene, C. Coker, D. Arcudi, N. Cushnie; President.

Sponsored by

Bunch of Grapes Book Store
Afternoon Delight

Pavco
Shirley's True-Value Hardware

Gina Amato, Donald Anderson, Iris Anthony, Brigette Araujo, Rebecca Baird, Ann Marie Barrett, Eric Bassett, Heidi Ben David, Francis Bernard, Melissa Bettencourt, Erik Blake, Cynthia Bowen, Eric Brown, Nancy Bruguiere, John Bunker, Michael Canha, Daniel Carbon, Paul Carter, Roger Carter, Marianne Chilton, Mary Cimeno, Scott Clason, Jennifer Clements, Terrilynn Coleman, Michail Conroy, Matthew Cook, Linda Costa, Jessica Coutinho, Denise Daniel, Tracy Davis, Joseph DeBettencourt, Michail DeBettencourt, Benjamin De Forest, Gina Deltorto, Alex Doty, Kara Dougherty, Diana Douglas, Peter Duart, Cynthia Duarte, Thea Duarte, Randall Fauteux, Ethan Fierro, Sean Flynn, Karin Francis, Adam Friedman, Stephan Gentle, Daniel Gilkes, Jaemon Gillies, Yvonne Gompert, Anthony Gonsalves, Glenn Gonsalves, Cynthia Grande, David Guay, Jason Harris, Kimberly Hazelton, William Herr, Arba Holliday, Robert Holt, Emily Hotchkiss, Sherry Jackson, Abigail Jardin, Randy Jardin, Jennifer Jarrell, James Jette, Michael Joyce, David Kuehne, Mary Beth Lemenager, Georgiana Leonard, Joseph Leonardo, Thomas Lowe, Erich Luening, Donald Lynch, Victoria Maciel, Angela Madeiras, Jean Martignoni, William McConnell, Doreen McCullough, Sharon McIntosh, Jeffrey Medeiros, Michael Medeiros, Jay Mello, Michaelle Mercier, Linda Messaline, Erika Miller, Amy Morgan, Raymond Morris, Jesse Napior, Chris Neill, Jenny Neill, Kevan Nichols, Andrew Norton, Matthew Ovios, Deborah Packer, Jonathan Parkinson, Kim Randolph, Richard Randolph, John Romero, Elizabeth Sayre, Gary Scheller, Kathleen Scotten, Marie Sequeira, Steve Seward, William Seward, Nicole Shepard, Michael Silva, Peggy Smith, Karen Sosa, Curtis Spooner, Renee Stahl, Cassandra Stanek, Jill Steere, Mark Stenstrom, Norman Stone, Stanley Strelecki, Juanita Suarez, Andrew Thomas, Margaret Tucker, Scott Twadell, Karl Uhlendorf, Melissa Vanderhoop, Renee Viera, Jennifer Wray.

Freshmen Class

Mr. Greg Joamidi, Mr. Arthur Cormier

Officers and Advisors

Front: M. Joyce, W. Herr; Treasurer, A. Morgan. Back Row: P. Duart; Historian, G. Amato; Secretary, M. Chilton; President, D. Packer; Vice-President.

Sponsored by

MV Delicatessan, Inc.

Edgartown A&P

FIELD HOCKEY
CO-CAMPS

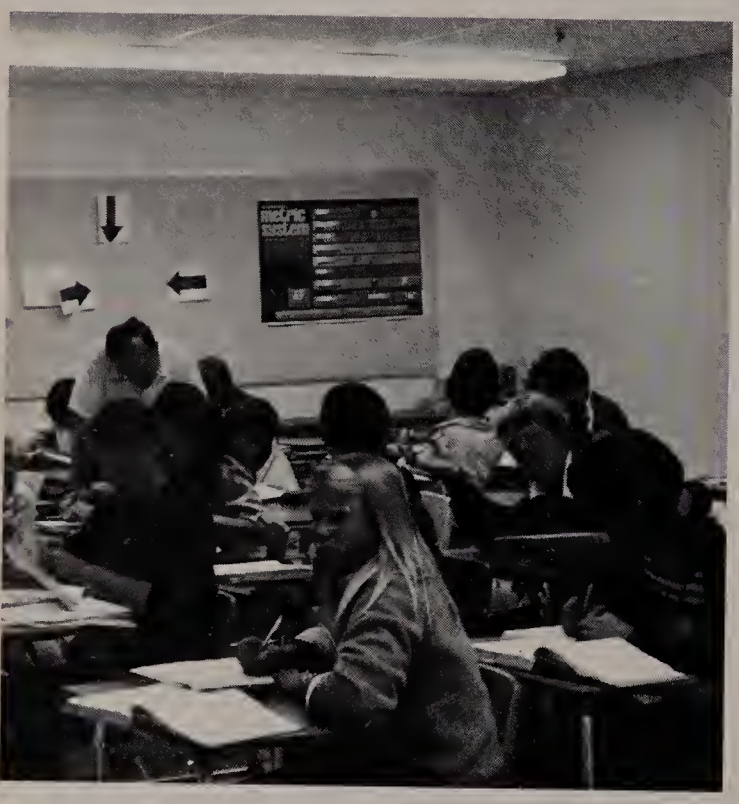

Reliable Market
Sponsored by
Edgartown Hardware

FEEDING

Martha's Vineyard Regional Theatre Arts Dept.

Presents

Sponsored by

Yate's Drug Store
Morrice the Florist

Brickman's
Mid-Cape Center

ALARM

HOBBY

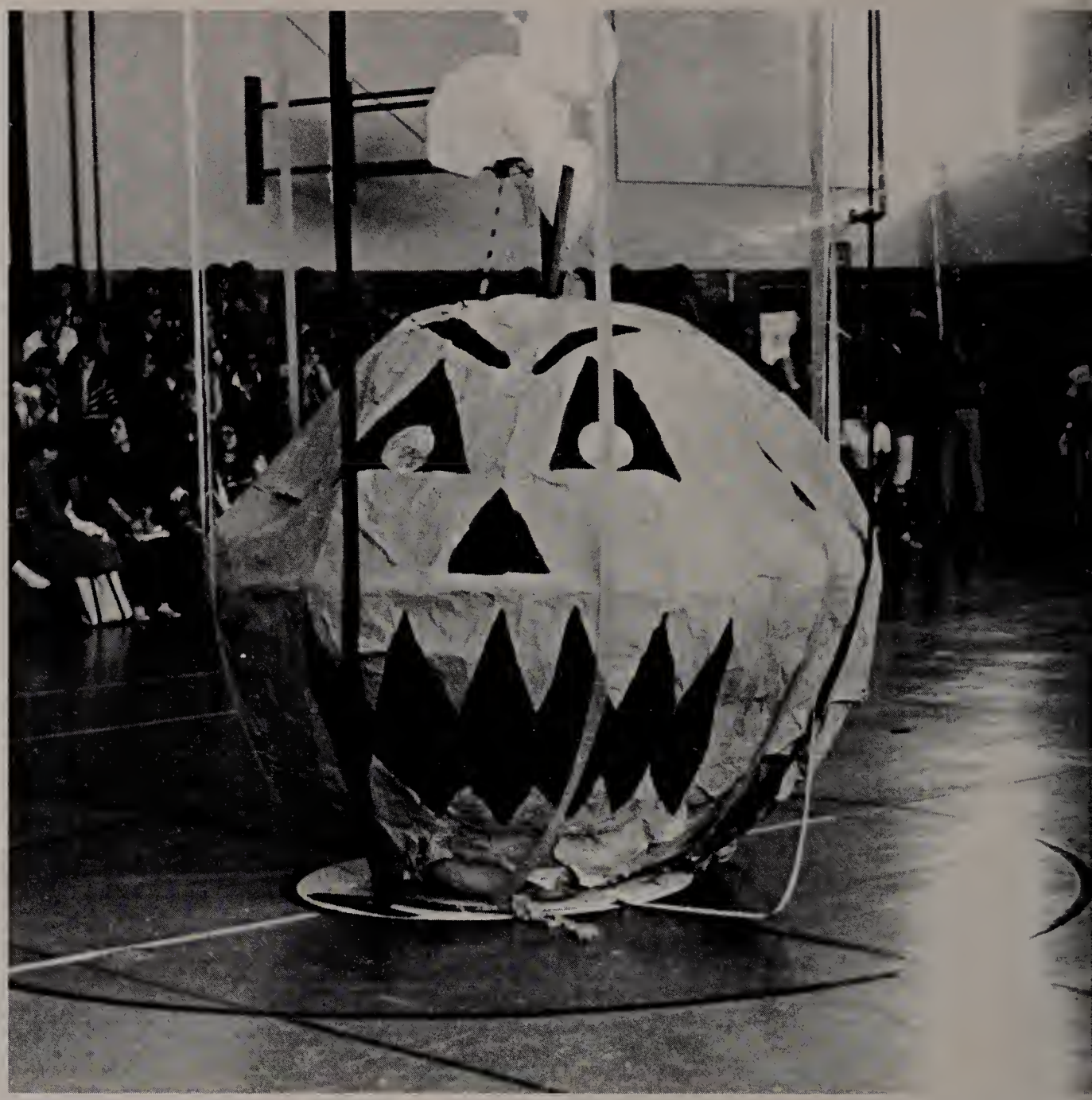

Cottage City Supply

Sponsored by

Issokson's Cleaners

Halloween Assembly and Dance

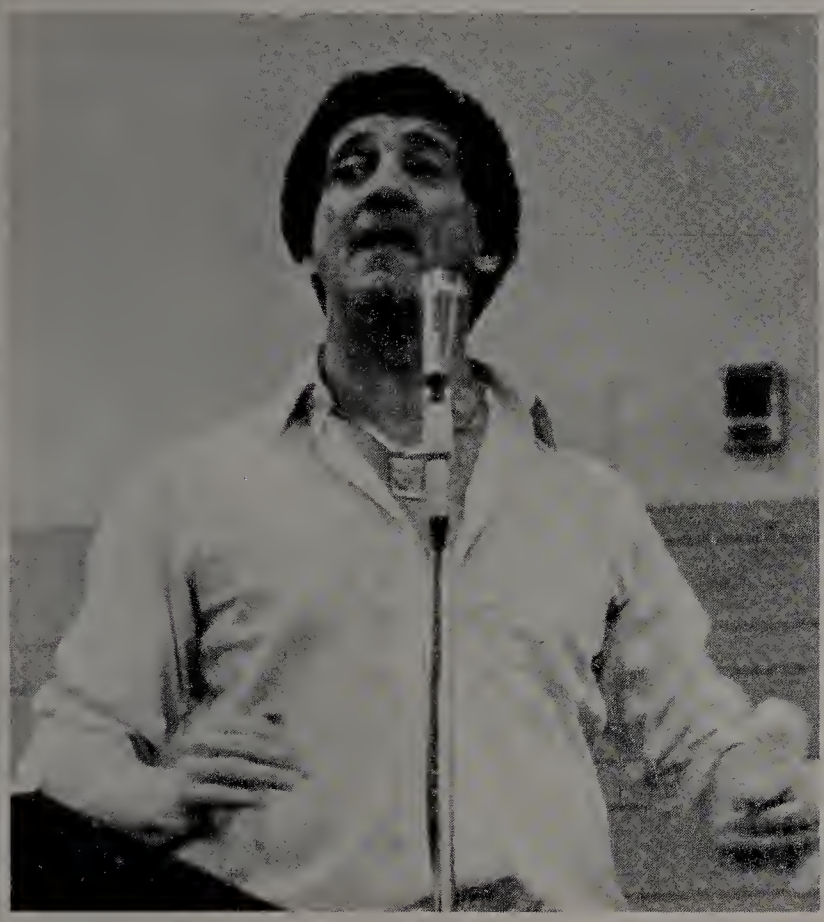

David Toma

National Honor Society

Front: K. Joyce, M. Renear, Secretary, T. Andrade; President, D. Morris; Treasurer, P. Norton; Vice-President. Back Row: L. McConnell, J. Lemenager, J. Jardin, N. Galland, G. Gardner, S. Merrill, S. O'Hara, H. Norton, C. Cook, S. Ferro, Mr. Toscano, Advisor.

Student Faculty Council

Front: P. Flynn, P. Moreis; President, D. Morris, P. Donaroma. Second Row: D. Packer, M. Chilton, C. Coker, M. Tolin, T. Wright, D. Arcudi, V. Dryfoos, K. Keene; Secretary, P. DeSorcy; Treasurer, T. Sheehan, A. Morgan, G. Amato. Third Row: P. Duarte, N. Cushnie, S. Mathiesen, D. Gazaille, P. Norton, S. Ferro, B. Cumming, M. Joyce.

Sponsored by

The Shed
Rainy Day

Sundog
Murray's

American Field Service

Front: J. Olcott, Secretary, R. Baker, President, I. Metell, Treasurer. Back Row: M. Maciel, B. Scotton, S. Cimeno.

Hiking Club

Front: T. Sheehan, J. Jarrell, E. Hotchkiss, E. Sayre, K. Dougherty, N. Brugiere, K. Hazelton, G. McHugh, D. Jardin. Back RoW: M. Friedman, N. Cushnie, C. Baer, M. Cook, E. Packer, S. Mathiesen, P. Thomas, W. Davey, G. Williamson, T. Carroll, S. Houghton, R. Jarrell, M. Ovios, B. Kindzia, Advisor.

Regional Times

Front: W. Herr, N. Galland, G. Strimel, G. Leonard, J. Jardin, Mr. Brissete; Advisor, M. Maciel, J. Williamson; Editor, S. Dawley; Editor, L. Ben David, Mr. Sharkovitz; Advisor, S. Starrett. Back Row: S. Houghton, P. Alwardt, M. Norton, K. Wangler.

Sea Breezes

Front: R. Steere, S. Dawley, P. Moreis, R. Baker, T. Gilkes, J. Haynes. Back Row: J. Polleys, L. Deckerson, N. Galland, A. Burnham, J. Davis, Mr. Morelli; Advisor, Mr. Didato; Advisor.

Sponsored by

Coach T's Sport Shop
Take It Easy Baby

Mosher Photo
The Toy Box

Front: B. Mayhew, J. Williamson, K. Dougherty, S. Sawyer, L. McConnell, K. Morris, J. Jardin, E. Hotchkiss. Second Row: J. Dryfoos, G. Gardner, D. Douglas, S. Dawley, D. Gallop, C. Arcudi, S. Bettencourt, M. Chilton, C. Coker, L. Porzak. Third Row: C. Carrick, W. Davey, D. Lobdell.

Minnesingers

In Concert —

Chorus

P. Alwardt, I. Anthony, C. Arcudi, D. Arcudi, A. Ashley, R. Baker, A. Barrett, E. Bassett, L. Bennett, S. Bettencourt, I. Blake, E. Brown, K. Camilleri, C. Carrick, M. Chilton, S. Cimeno, S. Clason, J. Clements, C. Coker, K. Daniel, C. Daniele, W. Davey, T. Davis, S. Dawley, K. Dougherty, K. Dougherty, E. Fierro, S. Flynn, K. Francis, D. Gallop, G. Gardner, P. Gibson, P. Gibson, M. Grande, J. Haynes, R. Holt, R. Holt, M. Hoover, J. Jensen, J. Jette, K. Keene, S. Keene, P. Kerby, J. Lemenager, M. Lemenager, B. Lewis, K. Lewis, M. Lima, D. Lobdell, M. Maciel, M. Maciel, R. MacKay, S. McIntosh, J. Mello, L. Messaline, I. Metell, P. Moreis, A. Morgan, D. Marris, K. Morris, M. Norton, J. Olcott, D. Packer, L. Packish, D. Perry, P. Ponte, J. Poole, L. Porzak, M. Ray, K. Romero, S. Sawyer, B. Scotten, K. Scotten, M. Sequeira, T. Sheehan, P. Smith, D. Stahl, G. Strimel, K. Uhlendorf, M. Vanderhoop, D. Vieira, E. Vieira, R. Viera, L. Vunk, K. Ward, G. Williamson, J. Williamson, J. Wray, C. Younger, S. Bettencourt, D. Douglas, J. Jarden, H. Knight, B. Mayhew, M. Mazza, L. McConnell, R. Packish, E. Sayre.

Band

T. Allen, C. Baer, H. Ben David, S. Burt, P. Burton, C. Carrick, T. Carroll, M. Chilton, J. Conroy, T. Conroy, M. Cook, W. Davey, S. Dawley, L. DeSorcy, P. Donaroma, A. Doty, J. Dryfoos, V. Dryfoos, S. Federowicz, M. Friedman, N. Galland, P. Gibson, T. Harris, S. Hartman, E. Hotchkiss, S. Houghton, J. Jarrell, T. Jarrell, L. Johnson, K. Joyce, M. Joyce, L. Maciel, V. Maciel, M. McCarronn, W. McConnell, L. McConnell, S. Merrill, J. Napior, K. Nichols, H. Norton, S. O'Hara, E. Packer, A. Pelow, T. Silvia, J. Steere, M. Tolin, L. Dickerson, S. Twadell, J. Vanderhoop, J. Williamson, T. Williamson, T. Wright, C. Young.

Vocational Education

Horticulture Building Trades

Sponsored by

Edgartown Drug and Oak Bluffs Pharmacy

Tomassian & Tomassian

Culinary Arts

Auto and Marine Mechanics

Sponsored by
Edgartown Market
Kelley's Kitchen

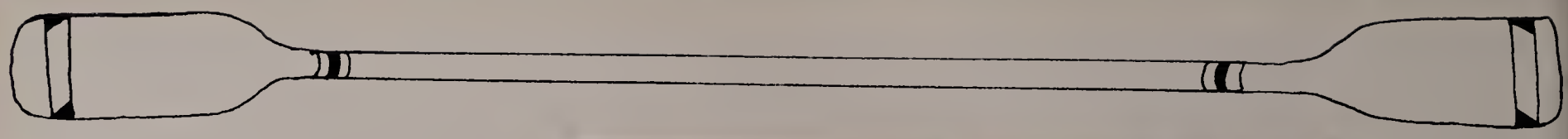

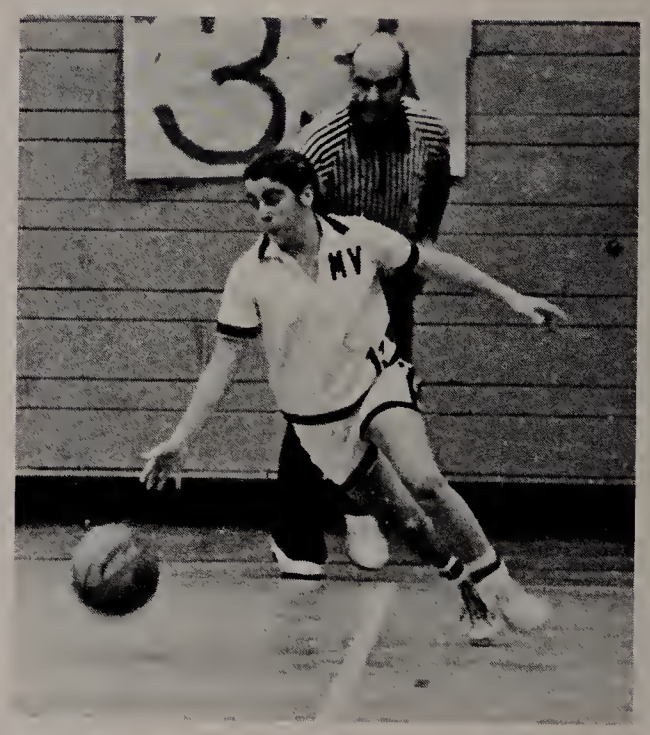

SPORTS

SPORTS

Front: J. Conroy, M. Renear, M. McCarron, S. Keene. Standing: Coach A. Carmichael, L. Packer, V. Dryfoos, K. Joyce, S. Starrett, E. Carbon, K. Dougherty, P. DeSorcy, M. Tolin, K. Morris, L. McConnell, S. Sawyer, S. McHugh. Absent: K. Keene, C. Cook, S. Willoughby, L. Packish, H. Norton.

Field Hockey;

Memories: Lasagna Party . . . The Grapevine . . . 3 laps (right, girls?) . . . P-Town (Kill April!) . . . Great attitudes! . . . Half-time orange peels and peels and peels . . . Kilt Stick Lifts!!! . . . Community Mouthguards . . . Anne's Humor.

Front: K. Young, G. McHugh, T. Wright, T. Conroy, L. Parzak, C. Coker, P. Gibson, L. Maciel. Standing: Coach L. Pachico, B. Baird, K. Hazelton, M. Lemenger, G. Couthino, S. Hartman, N. Bruguiere, D. Arcudi, T. Harris, A. Ashley. Absent: D. Packer, M. Chilton, J. Suarez.

VARSITY – Front: E. Bruguiere, A. Goodwin. Second Row: P. Burt, D. Tilton, B. Mackay, M. Lima, P. Norton, B. Goodell, E. Hoegner. Third Row: P. Orcutt, D. Gazaille, S. Mathiesen, D. Lobdell, B. Phillipps, S. Schofield, G. Mederious, G. Moore.

Soccer;

Team Memories: Barefoot Practices . . . The Winning Season (3-6-3) . . . Sandwich at home . . . Side of the net again? . . . Physical Games . . . Lobdell's Penalty Kicks . . . P'Town Goal Summary . . . Story Behind McDonalds . . . Joannidi's Threats . . . Sean's Untarnished Footwear . . . Coffee-Stain Moore and his quickness . . . WMVY Broadcasts . . . 8 seconds to go . . . Mackay 10-Phillipps 5 . . .

JUNIOR VARSITY – Front: D. Goodwin, S. Schofield, M. Gazaille, R. Holt. Second Row: A. Doty, B. McConnell, E. Fierro, T. Jarrell, J. Harris, M. Ovios. Top Row: K. Uhlindorf, K. Nichols, A. Norton, B. Hotz, S. Twadelle, R. Packish, J. Ben David.

Front: M. Lima, R. MacKay, P. Norton, B. Philips, S. Mathisen, G. Moore, D. Tilton, D. Lobdell.

G. Strimel; Manager, G. Joannidi; Coach, J. Schofield; Coach, J. Lemenager; Manager.

VARSITY — Front: S. Ferro, T. Smith, D. Morris. Second Row: D. Araujo, S. Hoover, D. Marshall, E. Wey, B. Davis, B. Cumming, T. Sawyer, M. Hoover. Third Row: Manager, S. Araujo, J. Klingensmith, A. Araujo, W. Holiday, B. Smith, K. Lewis, R. Ben David, M. Klingensmith, C. Griffin, J. Mello, M. Clarke, T. Andrade, B. Cumming, M. Switzer, Managers, K. Romero, S. Premdas.

Football;

Team Memories: Coach T . . . Maddog . . . Silent Warrior . . . "Yogie" . . . "Gee Whiz" . . . "ya know one thing, fellas" . . . Bonzai . . . 'ya boys, let's party" . . . "That's Billy's Brother" . . . slow Warrior . . . F.F. . . . Pattie . . . Dedham Inn . . . Mello's driving . . . "I can make a joke too" . . . Tim's 6 mile trek . . . the Candy Man . . . The Rap . . . The bionic leg . . . "The Stand" F.S. Tapehh . . . The Boys.

JUNIOR VARSITY — Front: S. Fedowitc, R. Cage, G. Gonsalves. Second Row: N. Stone, S. Strelicki, B. Barreta, S. Gentle. Third Row: D. Guay, O. Potis, J. Jette, R. Randolph, E. Blake, A. Gonsalves.

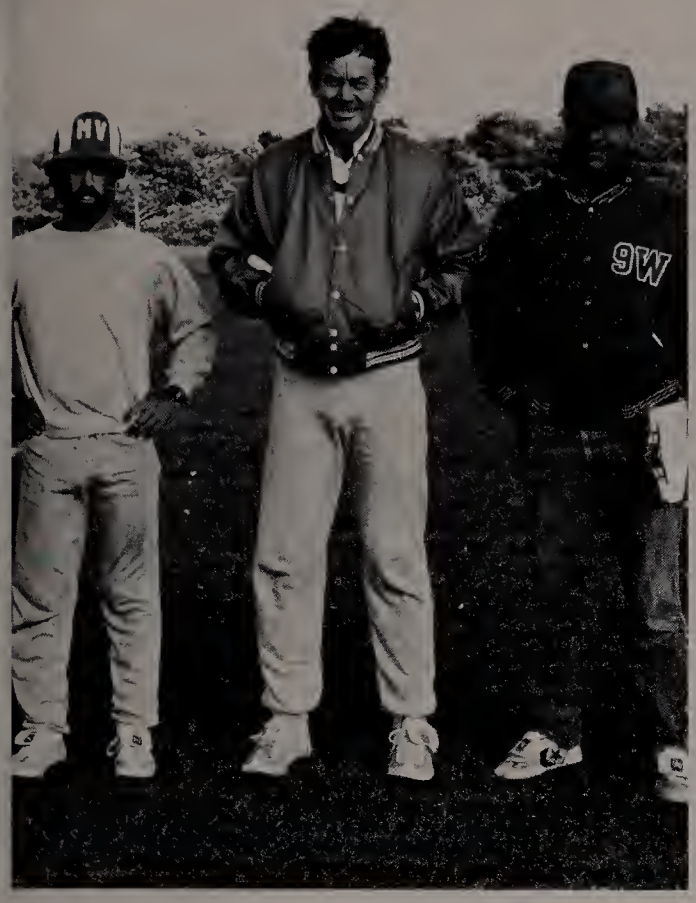

T. Anthony, M. Door, R. Tankard

Front: S. Ferro, T. Smith, D. Morris, B. Cumming, T. Andrade. Back Row: K. Lewis, R. Smith, W. Davis, J. Mello, M. Hoover, T. Sawyer.

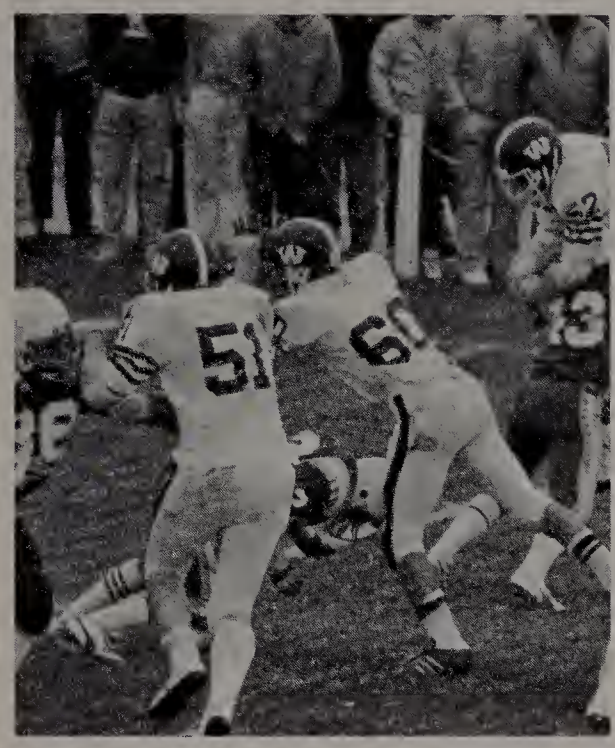

VARSITY – Front: Manager J. Jardin, L. Alwardt, S. Sawyer, M. McCarron, L. Packish, E. Carbon, Manager B. Scotten. Back Row: J. Lemenager, M. Hathaway, P. Donaroma, S. O'Hara, K. Joyce, K. Hathaway, C. Cook, K. Young, Coach Nute.

Girls Basketball

Memories: 333 . . . Zones!! . . . KANO . . . "It's Fundamental" . . . "Judas Priest" . . . "Brutal just Brutal" . . . Thankful losses . . . Superstitions . . . Chinese food . . . The Arnolds . . . Injuries.

JUNIOR VARSITY – Front: Manager M. Vanderhoop, V. Maciel, J. Saures, D. Jardin, J. Coutinito, Manager Angela Madeiras. Back Row: P. Smith, M. Lemenager, D. Daniel, T. Davis, M. Chilton, I. Metell, B. Arajo, J. Wray, Coach Nute.

MV

12
5
23
22

MV
32

0 00
49 31
14
11
20
22
20
23

14
20
23

VARSITY – Front: S. Schofield, A. Goodwin, D. Lobdell, T. Bettencourt, A. Araujo. Back Row: Coach Schofield, E. Perry, D. Gazaille, M. Gazaille, R. Holt, D. Araujo, P. Orcutt.

Boys Basketball

Team Memories: Ave-No "D" . . . Rambis . . . Gazaille's Feet . . . Peter Backboard . . . Apple . . . British Sterling . . . Double O.T. . . . The Araujo's Ultimate Rhythm . . . Shoot-the-lights-out . . . Carlos in Nantucket . . . The Pine Brothers . . . Rat Patrol . . . Gazaille's Average.

JUNIOR VARSITY – Front: J. Harris, R. Randolph, R. Fauteux, J. Jette, M. DeBettencourt. Back Row: W. Araujo, D. Goodwin, S. Twadelle, M. Joyce, J. Ben David, S. Araujo. Absent: S. Schofield.

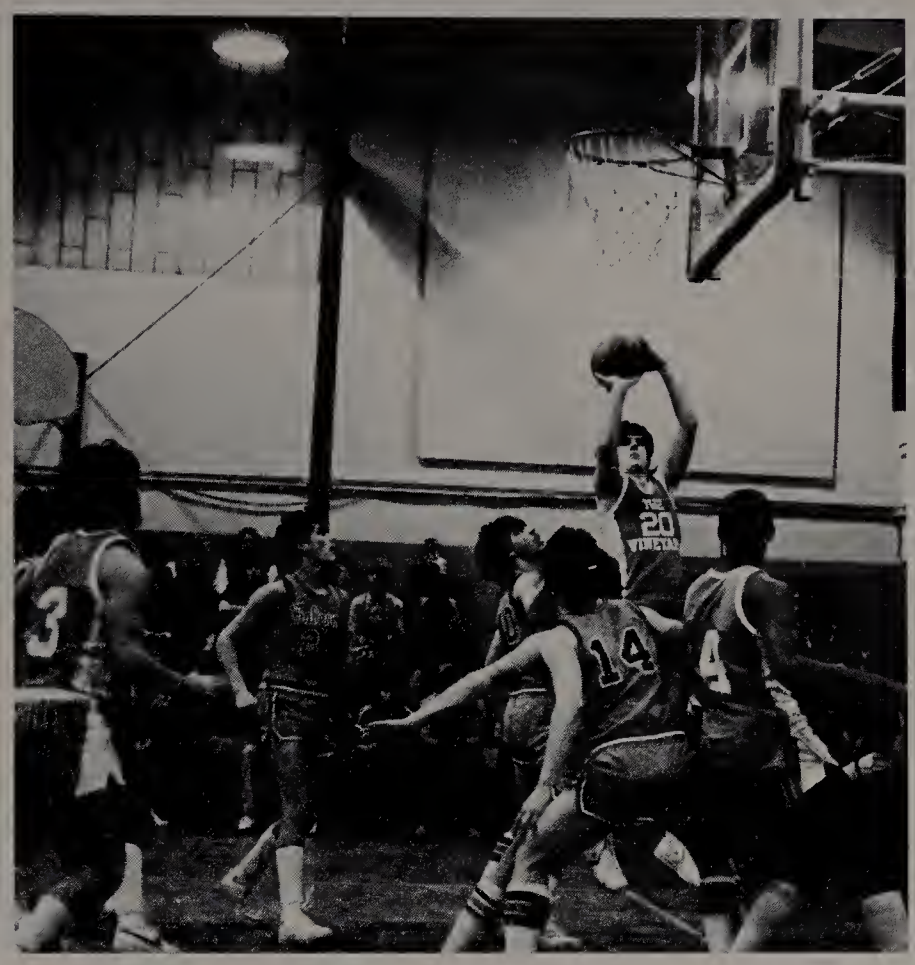

Front: E. Bruigiere, T. Goodell, R. Packish, K. Freeman. Back Row: Coach D. Lambert, B. McConnell, J. Maida, B. Goodell, G. Leaf, M. Jackson, P. Kirby, B. Phillips, T. Williamson, A. Keenan.

Hockey

Memories: . . . Redlight . . . Boog Peters . . . Bones . . . Brady's Bucket . . . Patroit . . . #7 . . . Red . . . McDonald's . . . Defense . . . injuries (Todd) . . . trophies (black + blues) . . . Home fans . . . Jettley . . . Hey Jack . . . The bus (speaker) . . . RB . . . Goalies sweat . . . the Monte . . . "10 pushups for the girls in Cape Tech".

Front: S. McHugh. Second Row: K. Romero, R. Baker, B. Lewis. Third Row: D. Stahl, D. Card, N. Shephard.

Cheerleading

Front: N. Shephard, D. Card. Back Row: H. Allen, L. Dauphinais, K. Romero, J. Ponte, D. Silva.

Special Olympic Team

Greg Marshall, David Lambert, Rachael Williams, Ginny Norve, Robert Gale.

Officers

P. Flynn; President; P. Donaroma, Secretary, D. Morris, Treasurer, L. Packish; Historian, S. Ferro, President.

Class of '83

Sponsored by
Hisbury Texaco Inc
Beach Rd
Vineyard Haven

Advisors

Mr. and Mrs. Ross

History

Back in September of '79, we all walked through those long awaited, yet intimidating doors of the Martha's Vineyard Regional High School not knowing what we would encounter on the other side. What we found were other confused but smiling faces who in time would become some of our closest friends. We also found the big "Upper Classmen" whose shoes we couldn't even imagine walking in. But after surviving the Earth Science Classes and those feelings of inferiority, our only thought was that things just had to get better.

That they did, as we moved on to our Sophomore year we felt more confident and secure for we had one year under our belts. We started looking ahead to tradition and idea of a Junior Prom. We had a little money from our Freshman year in our account, so we tried to add to it; but who could think of raising money when we were so busy with meeting so many new people, going to all the 'high school parties', attending and participating in so many sporting events, and at the same time getting through all our "Sophomore Homework." We ended the year as a result without a lot of money, but with real anticipation for we knew that after the summer we would once again walk through the doors at the MVRHS, but this time in those shoes of the Upperclassmen.

Football, Halloween, and Toga parties started our third year off with a bang! And the unique personalities and humor of Rudy and Lof, our school's exchange students from Brazil and Denmark definitely added spice to everyone's year.

Well, then came time to get serious for the reality of the prom was just around the corner and one look at our bank account told us we had a lot of work to do and a huge challenge to meet. So we jumped in head first and through a combination of selling Christmas bulbs and banners, putting on a ham and bean dinner, surviving the car washes at the Dairy Queen and Cronigs, and the selling of refreshments at the ever so popular smash hit play Li'l Abner along with the guidance of Mr. and Mrs. Ross, our bank account was bursting. "Moonlit Moments" was not only a huge success, but also started up tradition again by having the prom back at the Harbor View.

We finally here, the one we have all been waiting for, our Senior Year, along with the last trip we will take through the doors of the Martha's Vineyard Regional High School.

September of '82 was the beginning of the end for us. It was the beginning of a year full of parties and good times with good friends, but also the beginning of a year full of important events and decisions. Now came the time when we must begin to shape our future. We were faced with the fact that within ten months or less we would be sent out into the world with our hopes and dreams in our hearts, and diplomas in our hands, but most importantly with our memories of all the friends we have made, the experiences we have shared and the lessons we have learned.

Lynn Packish
Class Historian

Moonlit Moments

Prom Queen:
Rose McHugh

Prom Court:
Lisa Ben David
JoAnn Conroy
Mary Kay Mazza
Mary McCarron
Mary-Jo Renear
Julie Williamson

Prom Song:
Open Arms — Journey

Prom Colors:
Blue, Pink, Yellow

The Junior Prom of 1982 was held at the Harbor View Hotel in Edgartown, and consisted of a full course buffet dinner and dancing all night long to the spectacular sound of Euphoria who played everything from 50's music to the Beatles and New Wave.

The Prom Committee, with the constant aide and supervision of Mr. and Mrs. Duncan Ross helped to make the Prom of the Class of '83 to surely be . . . a night to remember.

FRESHMAN MEMORIES: Room 15 – Sam DeFeo . . . I Period Study . . . Detention Hall – Room 9 . . . New Addition . . . Mrs. Hitchings . . . Mrs. Costa . . . 40 minute lunches . . . Mrs. Merullo . . . JB-105 dance . . . ORIENTATION . . . Mr. McCarthy . . . Purple paint party in Boys' locker room . . . Sam's broken window . . . Main Street Band . . . Chorus exchange . . . Dr. Scotten . . . Cheerleaders.

Will We Remember?

SOPHOMORE MEMORIES: Ruined Soccer Field . . . Grolsch Bros. . . . Vice-principal Lemenager . . . New Discipline Code . . . Room 3 arrived, good bye room 9 . . . Demerits and pink slips . . . New Superintendent . . . World History with Mrs. Harris, or was that Mr. Thomas? . . . State Champs . . . The Great Harwich Rip Off!! . . . Trout Hatchery . . . New Bell System . . . New Schedule!! Yuk . . . Brigadoon . . . Thanksgiving Vandalism . . . Bill Bennett's Mohawk . . . Goodbye Mr. and Mrs. Thomas.

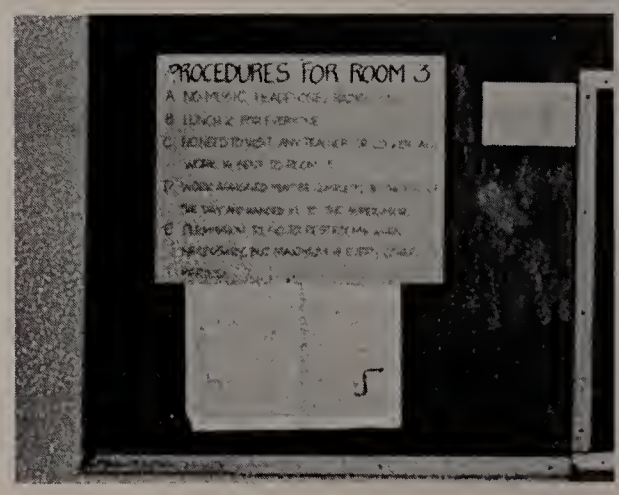

JUNIOR MEMORIES: Prom at the Harborview!! . . . Proposition 2½ . . . Chorus exchange . . . Computers . . . Mrs. Hale . . . The Friday Night Fights . . . mini-singers . . . Lil Abner . . . Jack Dario . . . Apponoquet game . . . MV 18 – App. 14 . . . McHugh's parties . . . The Shaved Heads . . . Football . . . Bomb scares . . . Skip Days . . . Hockey Team . . . Tuna Wiggle introduced.

SENIOR MEMORIES: TOMA . . . New Sports Bus . . . Halloween Dance . . . Surviving Morelli's English Class . . . The Newly Painted Rooms . . . The Toga Party . . . Under Herb's Thumb . . . The Hardworking Vinyarder Staff . . . (Kill West Bridgewater) Graffitti . . . Forum . . . Graduation thoughts (for some) . . . Senior Banquet . . . Senior Skip Days!!! . . . Class Night . . . Looking into colleges . . . looking for a place to go after graduation.

MOST ATHLETIC

JARREN LOBDELL
MARY McCARRON

MOST TALKATIVE

MARK HOOVER
MELISSA MORTON

MOST INDIVIDUALISTIC

KEVIN WARD
MARY McCARRON

CLASS CLOWNS

WAYNE ODNEY
GUS MOORE
LIZ DICKERSON

MOST MUSICAL

MARY McCARRON

JULIE WILLIAMSON
JOHN MELLO

CLASS FLIRTS

MOST DRAMATIC

TRICIA WILLOUGHBY AND STEVEN FERRO

CLASS SPIRITED

TAKE 183
ACT 2
SCENE 2
PLAYERS
TOM SMITH
AND
NICOLE GALLAND

ANY BURNHAM
AND
CRAWFORD DUNHAM

MOST ARTISTIC

MOST MISCHIEVEOUS

DAWN GOMPERT
AND
CHRIS MARCODI

JEFFREY NORTON
AND
NICOLE GALLAND

BILL 100

MOST LIKELY TO SUCCEED

Sponsored by

Island Electronics

Island Doughnut Co.

PROCEDURES FOR ROOM 3
SENIORS

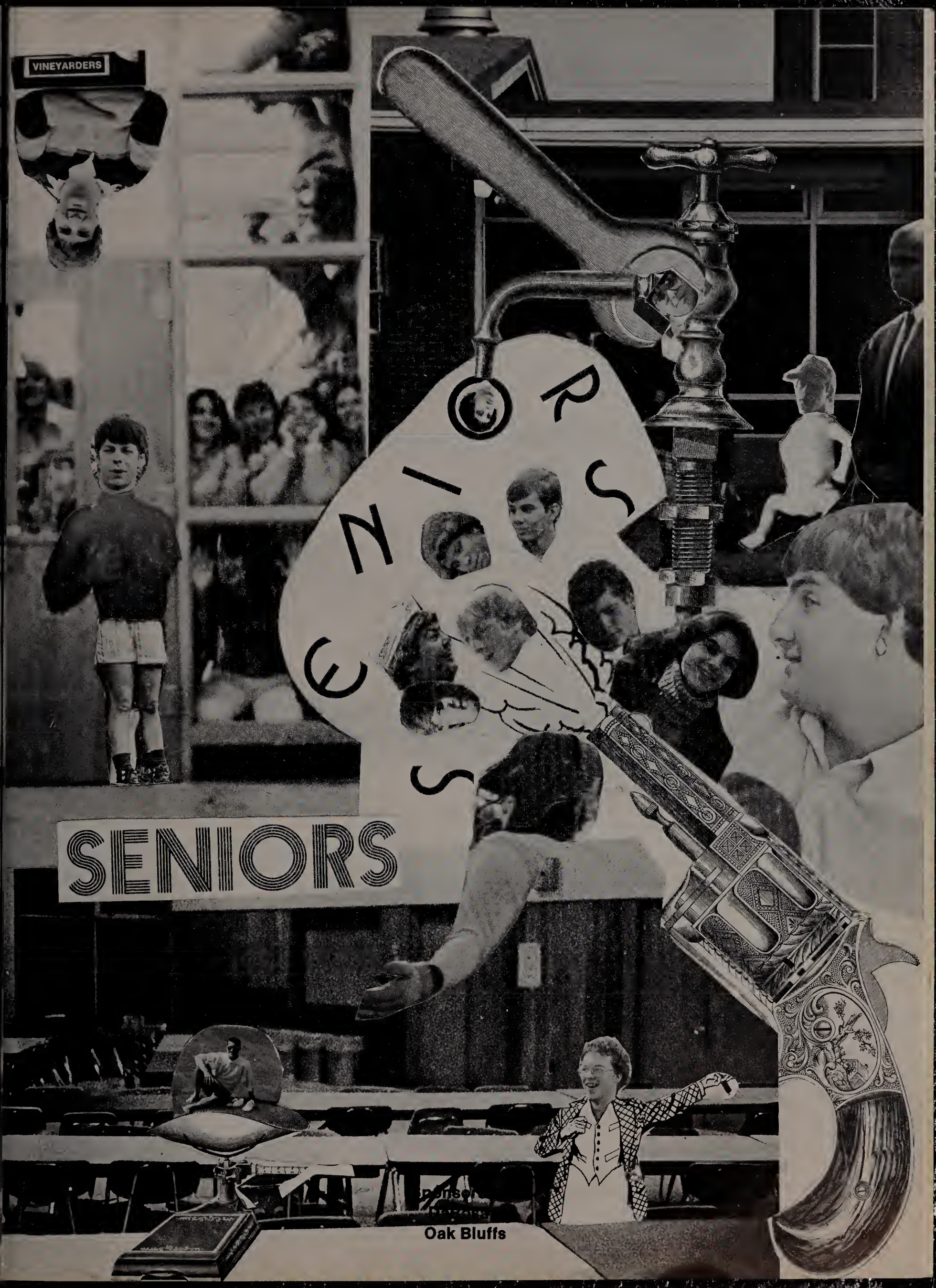
VINEYARDERS
SENIORS
Oak Bluffs

KATHLEEN ANN ALLEY
"Kati"

Likes: Family . . . Marc, Marques . . . Heather . . . Aunt Pat's help . . . All Marques' aunts and uncles . . . 8/12/80 . . . 5/10/82 . . . M's BR . . . Aunt Sandra's kindness . . . Julie and Mrs. W's support . . . Lynn . . . "Rub my back, I'm Seeck" . . . being a mom . . . Marques's smile . . . being with Marc . . . watching Marc and Marques together . . . having great friends to count on . . . Christmas Eve . . . MAHOOBPD . . . Dislikes: Being away from the people I love . . . Skati . . . Marc's temper . . . Dion being away for the holidays . . . SHOTS . . . thick sand, right Marc? . . . White rocks, right Pam? . . . "I'm too tired, oops!", right Marc . . . being away from Marc.
ACTIVITIES: Youth Board 1, 2, 3, 4; Vineyarder Staff 4
FUTURE AMBITION: To be happy in whatever I do.
"Live for today, for tomorrow's just another yesterday."

PAMELA JEAN ALWARDT
"Rona"

Likes: Family . . . true friends . . . summers of 81 and 82 . . . 4/9/82, right Rona II? . . . Scoops . . . nights in the Bronco w/LBD . . . little lowies and rosato, w/LBD . . . good times w/MA, KA, VA, SA . . . My Boss's . . . summer job/friends . . . My siamese twin . . . B-parties . . . certain someone . . . Prom 82 . . . Mom's little boys . . . My Mechanic . . . MAHOOBPD . . . all the fun times and talks w/Gayla . . . Hermet, right GM? . . . Dislikes: $50, right MN . . . getting up early . . . choke lights, right MN/TW . . . being on the rock . . . leaks down the leg, right LBD? . . . White rocks, w/KA . . . munchies in PJ's w/LBD . . . sperp . . . being alone . . . arguments . . . My moods/right Mom?
ACTIVITIES: Gymnastics 1; Youth Board 2, co-chairperson 3, 4; Chorus 1, 2, 3, 4; Minni-singers 2, 3; Regional Times 3, 4; Yearbook Editor 4
FUTURE AMBITION: To live my life the way I see fit to do so.
"You are never given a wish without also being given the power to make it come true."

THOMAS PATRICK ANDRADE
"Tom"

Likes: (Loves) Mom, Dad, Family , and Sherry . . . MS, ML, and JN . . . 3/13/82 . . . HS summers w/MS . . . HS winter w/ML . . . Hunting + Fishing w/Dad and the best brothers . . . Bob's rescue . . . times w/JR . . . Mark IV Hunting . . . CJ seats . . . Library . . . 3 am breakfast . . . swimming . . . DK and SS Silvia . . . The booze cruise w/JN and SB . . . Prescilla . . . payday . . . Jon's pancakes . . . D.C., right SF . . . B'mans . . . Jr Prom . . . Football . . . 5/6/82 . . . TS disappearing neck . . . the corner . . . Dislikes: Telephone poles/firewood . . . flat tires . . . that time . . . leaky transmissions and hipboots . . . Jon's driving . . . fur trees . . . Jeans tootin . . . "I'm only kidding" . . . Jon's exaggeration . . . Tetley tea (warmed over) . . . Killer waves . . . Nantucket . . . Certain coaches.
ACTIVITIES: Football 1, 2, 3, 4; Baseball 3, 4; Honor Society 2, 3; President 4.
FUTURE AMBITION: To do my best in everything I attempt and then some.
"If at first you don't succeed, try harder the next time . . . It worked for me."

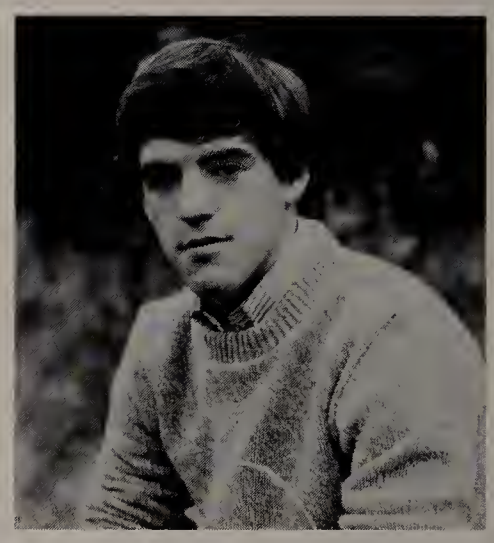

CHRISTOPHER EVERT ARCUDI
"Chris"

Likes: Mom, Dad, and Dawn . . . "Ice Ice Baby Too Cold" . . . times w/AA, WH, DA, LH, and GA . . . Sticks w/Bob and Mike . . . trips to "Bean Town" . . . Sophomore year w/TD . . . Coach's "Gee Wiz" and "Who wants to score next" . . . clothes . . . PR's jokes . . . #2 . . . FUNKADELIC . . . football w/MD . . . OB . . . QB's classes . . . Put your hands together, right QB . . . "Good Laughs" . . . TD's . . . Dislikes: Prejudice people . . . AWESOME . . . losing against Nantucket . . . MR's crying . . . MVRHS rules . . . Alfie's punches . . . "82" football season decision . . . "PUMPKIN HEAD" . . . Black attack is back . . . 80 yard runs being called back, right MR?
ACTIVITIES: Chorus 1, 2, 3, 4; Minnisingers 3, 4; Football 1, 2, 3, 4; Basketball 1; Track 1, 2, 4.
FUTURE AMBITION: To go to college and come out being as successful as I can without certain things stopping me.
"We live in time, so little time and we learn all so painfully."

ROBIN MARGARET BAKER
"Rob"

Likes: My family . . . summer of 82 in S.A. . . . My S.A. family and friends, esp. Pops and G.S. . . . S.A.D.'s . . . Fri. Aug. 13, 82 . . . beaches . . . Mt. Climbing . . . Poetry-writing . . . Music-dancing . . . $ . . . Sports . . . traveling . . . Oregon . . . spring . . . summer nights . . . Cronigs crew . . . certain parties (T and D) . . . Good times w/good friends . . . Cruising w/friends (Vega) . . . midway nites w/EV . . . motorcycles . . . AFS exchanges . . . cc nites w/NM . . . Metells . . . "Gotcha" w/the Nova . . . ET . . . K . . . Dislikes: Cats! right TM . . . being psycho (MH) . . . "Diaphers" huh DV, EV, DG . . . (Padre) . . . MY EARS! . . . certain peoples . . . getting hurt . . . being used . . . Harlot . . . missing the one I love . . . S.A. . . . being so far away . . . My moods . . . the cold nites! . . . accidents . . . memories of the past . . . not having a car . . . Zolls . . . being short . . . Turkeys.
ACTIVITIES: Softball 1, 2, 4; Gymnastics 2; Cheerleading 3; Chorus 2, 3, 4; AFS 1, 2, secretary 3, 4 president; Hiking Club 3, 4; Prom Committee 3; Vineyarder Staff 4; Sea Breeze 3, 4.
FUTURE AMBITION: Go to South Africa and become a writer

"We should enjoy here while we're here, Because there's no here there."

LISA MARIE BEN DAVID
"Linguine"

Likes: (Loves) Stephen . . . my family . . . Jet, Nuffy . . . the Morris family . . . good times w/Pam . . . Prom 82 . . . 10/12/81 . . . talking w/Geri . . . being w/Stephen . . . riding . . . Riuniti Rosato . . . WHAT THE — — — —! right Pam? . . . Stephen's bronco . . . Fireman's Ball 82 . . . true friends . . . Crunch Four . . . Stephen's late-nite calls . . . cruisin' in the bronco w/PA . . . S.C. . . . Penn. Nat'l Finals 81 . . . fishing . . . the after-hour crew at BD Motors . . . Fieldcrest Farm . . . munchies at PJ's, right PA? . . . special nights at Stephen's house . . . Dislikes: fighting w/Stephen . . . not being trusted . . . two-faced people . . . having no $ . . . getting chased by OBPD, right PA? . . . RC . . . having no car . . . people who lie . . . fighting w/my parents . . . getting caught . . . the results of Scott's party.
ACTIVITIES: Chorus 1, 2; Tennis 2, 3, 4; Prom Court 3; Vineyard Staff 4.
FUTURE AMBITION: To live a full life.

"Life without a friend is death without a witness."

LEON HUBERT BENNETT JR.
"Leon"

Likes: Mom, Dad + Anne, William, Sam + Ozzie . . . The new monkey due . . . Boston 5/6/82 . . . The Fort . . . Triumph . . . Spain . . . The Blue Bomb . . . Skiing . . . Dinsmoores . . . Hoova's person and Arthor . . . Lebanon exchange . . . Comandoing at Tisbury School Sunday nights . . . Harley Davidson . . . U of Mass. . . . The Black Truck . . . Volvo DL . . . Dislikes: People who think more of themselves than of others . . . Not being able to remember one Saturday night . . . No hibeams . . . losing . . . people who drink and drive.
ACTIVITIES: Soccor 1, 2, 3; Golf 4; Chorus 1, 2, 3, 4; Cape Cod Music Festival 2; AFS 1; Vineyarder Staff 4.
FUTURE AMBITION: Take a year off; make some money, go to college, and then be successful.

"Three may keep a secret, if two of them are dead" Ben Franklin

ANTONE JOHN BETTENCOURT
"Neo"

Likes: Family . . . Waterskiing . . . fishing . . . Skippy . . . Pumpkin Caper . . . the gang . . . Ranking on Cumbo . . . "She sure is some nice" . . . MV Basketball . . . gladiator . . . The great raid . . . Preview . . . south beach . . . "Hi there" right Jammie . . . FIA + Conn . . . "You answer, and I'll say hello." . . . windsurfing . . . B.S. . . . Dislikes: Working . . . suction couple . . . 1 + 2 point games . . . Burts ego . . . no gas . . . "How old are you?" . . . Last minute choices . . . Norton's lies . . . Cumbo's driving . . . summer of 82 . . . the cow's . . . Accidents . . . "Be in early" . . . Losing to Nantucket.
ACTIVITIES: Basketball 1, 2, 3, Captain 4; Football 3.
FUTURE AMBITION: To be rich.

"It's not the cop you hate, it's the law."

DOLORES BORZA
"Dee Dee"

Likes: (Loves) Family . . . certain someone . . . summer/81 . . . $ . . . Good times with KH . . . 10/10/82 right Bonnie . . . P.G.B.'s member Kel? . . . Prom 82 . . . talks with MM and SS . . . partying with JT and JT right Bonnie? . . . cruisin with DK . . . people who care . . . not getting caught . . . all nighters . . . being with special friends . . . happy memories . . . 2/16/81 . . . Up-Island . . . laughing . . . rock music . . . KF and KS's humor . . . The Clash . . . MV in the summer . . . Christmas . . . Class of 83 . . . DREAMS . . . Dislikes: getting caught, huh KS and KF . . . having no $ . . . not partying . . . the winter on MV . . . GOSSIP . . . Goodbyes . . . getting into fights . . . my moods . . . guys hitting girls . . . head games.
ACTIVITIES: Gymnastics 1; Softball 1.
FUTURE AMBITION: To live a full life and have a happy family.
"Once the sun sets and the moon rises, live while you can, for you may never see the sun again."

AMY LYNN BURNHAM
"Amy"

Likes: My family and all the gang . . . jellybeans . . . "Pom-pom surprise" . . . Showing . . . RB . . . those "strange little kids" huh, Mark? . . . painting . . . Rob and family . . . "red ink is dark pink" . . . being a little "devious" at times . . . Mr. M's humor . . . being alone at the right times . . . senior year . . . cities . . . good times with friends . . . WTKMH . . . Dislikes: a certain Saturday night . . . people who lie through their teeth . . . split personalities . . . temper tantrums . . . feeling unable . . . meat . . . "the ants" . . . true, blue preps . . . embarrassing situations.
ACTIVITIES: Student Council 1; Prom Committee 3; Vineyarder Staff 4; Class Secretary 1.
"In memories golden casket, drop one pearl for me."

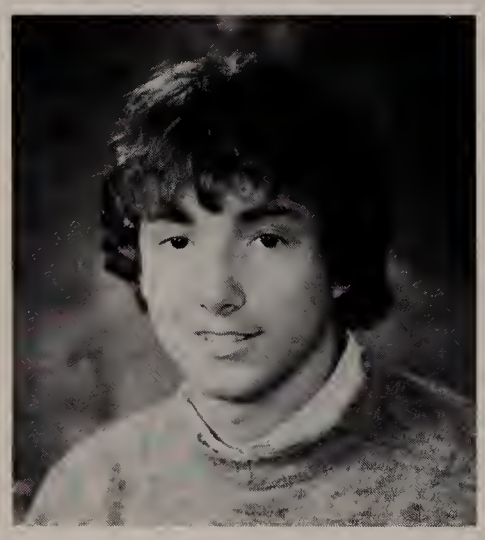

STEPHEN BURT
"Shteve"

Likes: Janet . . . family . . . real friends . . . fishing w/Dad . . . Cruising w/Jmo . . . tickling fights . . . my car . . . Prom 82 . . . "The Monte" . . . sports . . . showing up snobs . . . listen to JO . . . summertime . . . harassing Ann *(Dewey)* . . . The corner . . . whaling on DV . . . Gay Head fire water (right Todd) . . . JMO's boobalidoogles . . . the booze cruise w/TA and JN . . . Dislikes: TG shooting at geese out of his range . . . fighting . . . poker face . . . failing . . . embarrassment . . . being laughed at . . . Snobs . . . cliques . . . losing big fish . . . Old girlfriends . . . gum in hot dogs (right Steve) . . . non appreciative people.
ACTIVITIES: Soccer 1; Baseball 2, 3, 4; Band 1, 2, 3, 4.
"A man with one watch knows what time it is. A man with two is never sure."

GREGORY J. CIMENO
"Greg"

Likes: . . . Geo E period 82 . . . Trouble . . . $$$ . . . Food . . . Jeeps . . . fun on the beach . . . Running over sand castles . . . lightning storms . . . Blizzards . . . SCSW . . . Freshman food fights . . . Dislikes: MVRHS . . . Principal GS . . . Vice Principal RL . . . Vocational Director HC . . . SD . . . JM . . . people with big mouths . . . Island Police (WH) . . . Milk . . . School lunch . . . Breaking down on Cape Pogue . . . Peoplewith big heads . . . Super Jocks . . . SS (little pumpkin) . . . Broken Legs . . . POEB . . . sunshine . . . SS . . . CS.
ACTIVITIES: Baseball 3, 4
FUTURE AMBITION: To be extremely rich!!!
"Don't get Mad, get EVEN!"

JEFFREY SCOTT CIMENO
"Beaker"

Likes: Family . . . $ . . . Bld. Trades 4 w/SK and DS . . . wrestling . . . J. Geils concert w/DS, JS, AG, RR . . . summer 82 . . . DC #6 . . . getting even, right KC . . . Class of 83 . . . Off island trips . . . "Everybody stay on the Bus" right EM, SV, DS, RR . . . 3/25/81 . . . wrestling trips . . . BC "33" . . . MVBT Crew . . . good times w/AG, DS, JS, RR, EM . . . Dislikes: Monday mornings . . . No $ . . . winters on MV . . . EM and GM's bad air . . . Nantucket . . . driving to Providence w/Jim D . . . 76er's . . . Bld. Trades 1, 2, 3 . . . KC . . . MV Jocks . . . GMDL 17 . . . JJ right PK . . . being told what to do . . . MVRHS . . . KC bright ideas.
ACTIVITIES: Wrestling 2, 3, 4
"Live dangerously and you live right!"

TAMMA L. CIMENO
"TC"

Likes: Family . . . The Gibbys . . . times w/LN, BV, BP . . . Cimwood crew . . . BV and Cibotti . . . VerBar . . . reefs right Bren . . . Vit Crew . . . Ice house . . . $90 right NG, GG, RW, AS, NT . . . W. Chop . . . JG house . . . GG lines . . . B Road house . . . Talks w/Ick . . . times w/CPG . . . GG crazy driving . . . 4th of July w/BV, NG . . . colors . . . Sea View Cigs . . . H angels on mopeds w/BV . . . Boston trips . . . Quarters at Cibotti's . . . and Lori's quarters w/EP and BV . . . Dislikes: Liars . . . homework . . . two-faced people . . . crazy guys . . . not remembering . . . saying goodbye . . . Hotel Calif . . . being used . . . playing Pig w/VO at BP . . . operation . . . Burns.
"I seen your face before my friend, but I don't know if you know who I am."

PETER COLEMAN

Likes: My family . . . Sports . . . Music . . . getting along with others going to the movies . . . swimming . . . hanging out and just being active . . . Dislikes: Being made to do things . . . being around selfish and rude people . . . people to expect more from me than possible . . . when I'm called Jack or Allyn's brother . . . when people say, "You look just like Jack."
ACTIVITIES: Tennis 3
FUTURE AMBITION: To go to college and study computer science.
"It is better to remain silent and thought to be a fool, than to speak up and remove all doubt" PC

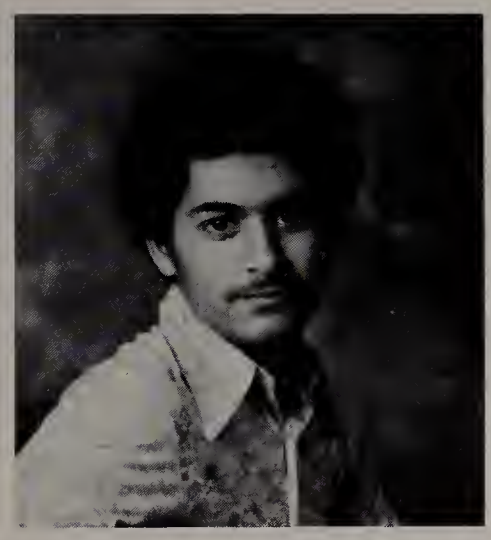

JoANNE MARIE CONROY
"Josie"

Likes: Hysterical laughing fits . . . The Conroy clan . . . cruisin' in the "tank" . . . Sundays at Grandma's . . . peech inspediments, right Deb? . . . sports . . . "23" and "59" . . . spelling my name "Joeanne" . . . M. L. Herman . . . Sailing . . . Fog . . . Sunsets . . . Eclipse, right M.L.? . . . shooting stars . . . fishing . . . storms . . . Times and Talks w/Janet . . . Times w/Sue . . . Connecticut . . . Wintucket . . . Cathy's cooking . . . the strachans . . . special friends . . . moonlight . . . Dislikes: saying good-bye . . . embarrassing moments, right Sue? . . . snobbie people . . . feeling inferior and superior towards people . . . tank problems . . . not saying what to say right . . . breaking-up . . . confusion . . . being left-out . . . excuses . . . financial problems . . . silence
ACTIVITIES: Band 1, 2, 3, 4; Field Hockey 1, 2, 3, 4; Gymnastics 1, 2, 3; Tennis 1, 2, 3, 4; AFS 3, 4; French connection 3; Prom Court 3
"Success is getting what you want . . . Happiness is wanting what you get."

CATHERINE D. COOK
"Cathy"

Likes: (Loves) My family . . . friends . . . swingin' times . . . Belgium 81 . . . La Bomba . . . The crow . . . VAAE . . . Armand . . . rooming with Tricia . . . Stella Artois . . . State Champs! . . . MV Hoop . . . European Discos . . . Boston Trips . . . summer 82 . . . MD and Vovlez-vovs . . . Spain and Portugal 82 . . . 33 . . . Hula-Hoopin' . . . OB summer community . . . taking walks . . . Farm neck . . . Dislikes: Bread and Beer . . . Broken-down furnaces . . . driving with Jean-Claude . . . prejudiced people . . . Baseline! . . . MV vs Cathedral 82.
ACTIVITIES: Basketball 1, 2, 3, 4; State Champions 2; Tennis 1, 2, captain 3, 4; Field Hockey 4, co-capt. 2; NHS 2, 3, 4; AFS 1, 2; Band 1, 2, 3; Chorus 2, 3; Vineyarder Staff 4.
"Aspirat primo Fortuna labori." VIRGIL

ROBERT CLARKE CUMMING
"Cumbo"

Likes: Family . . . skiing . . . summers . . . water skiing . . . roof riding . . . the great raid . . . Pumpkin Caper . . . weekends . . . Neo's snow bank . . . times with the gang . . . Davie's tails from YCC . . . Boat parties . . . Dislikes: Norton lies . . . work . . . Football practice . . . F + S's big heads . . . sleeping in Neo's car . . . Bean's eating habits . . . no money . . . cows 1, 2, 3 . . . freshman year.
ACTIVITIES: Football 1, 2, 3, 4; Track 4
FUTURE AMBITION: To have everything.
"It's not whether you win or lose, it's how many points you score."

WAYNE ERIC DAVEY

Likes: Family . . . music . . . #11 . . . Lagoona . . . Garfield . . . Galaga . . . 3/5/82 . . . water skiing . . . Manta Rallye . . . MV summers . . . Katama . . . Sunday night war games . . . "Dynasty" . . . memories . . . Zaxxon . . . Mom's Lasagna . . . french fries . . . wise . . . Prom 82 . . . springtime . . . beach walking . . . coffee cake . . . Bugs Bunny . . . tape collection . . . hiking trips . . . B period study . . . My dinner with André . . . New Hampsha . . . Dislikes: lingering problems . . . an empty tank . . . the toaster . . . Richard Simmons . . . chorus for an hour . . . Steve's driving . . . shallow people . . . egos . . . bad moods . . . one-sided talks . . . Gilligan's Island . . . 6/13 . . . razor stubble . . . Fruitcake.
ACTIVITIES: Band 1, 2, 3, 4; Chorus 1, 2, 3, 4; Hiking Club 1, 2, 3, 4; Minnisingers 2, 3, 4; Lil' Abner 3; Jazz Band 1; Cape Cod Festival 2, 3, 4
FUTURE AMBITION: Journalism
"A moment's insight is sometimes worth a life's experience." Oliver Wendell Holmes

WILLIAM DAVIES
"Wild Willy"

Likes: (Loves) Mary Kay Mazza . . . Mom . . . Family . . . Erika Ann . . . Florida with MKM . . . fishing with RB during a snowstorm . . . Prom 82 . . . Neil Young . . . summertime on MV . . . Women . . . Yale Bowl 80 right Danny T? . . . HORTICULTURE . . . Dislike: Arguments with MKM . . . New years eve 82 . . . people who gossip . . . football practice . . . Nantucket Football . . . 7 mile jogs through the State Forest right AA, DA, WA, and WH?
ACTIVITIES: Football 2, 3, 4; Golf 1, 2, 3, 4
FUTURE AMBITION: To be a single successful guy.
"It doesn't mean that much to me, to mean that much to you."

SUSAN FROST DAWLEY

Likes: My shrink . . . "toot-toot" . . . Echo 94 . . . Mom's I love you's . . . Cleo and Love Boat . . . Thoreau . . . Sam's . . . 302's . . . Ag. Fair 81 . . . PBA trips . . . weekends at the house . . . Kraft . . . minute rice . . . dominoes and biscuits . . . that annoying buzz . . . the world to be . . . Dislikes: Labor day tires, huh Jack? . . . "horn works" . . . bunny slopes . . . Kath's cruelty to animals . . . maxes . . . spot . . . LG . . . unhappy loving couples . . . entering Westminster . . . PJ reruns . . . Julie's low tolerance . . . parties out of bounds . . . Ag. fair 81 . . . Suzie cream cheese.
ACTIVITIES: Band 1, 2, 3, 4; Chorus 2, 3, 4; Minnisingers 3, 4; AFS 2, 3; Track 1; Field Hockey 3; Newspaper 3, Editor 4; Hiking club 3, 4; Li'l Abner 3; Prom Committee 3
"The I am will determine the I can."

ELIZABETH PANLINE DICKERSON
"Lizzy"

Likes: Tom . . . Amanda . . . Myka . . . Jamie . . . Alene . . . Bobby . . . Susie . . . Barbie . . . Ken . . . All of you . . . Dislikes: saying the appropriate things to verify vague conclusions . . . High School conversation on music . . . The Clash mentality with some John Cougar thrown in . . . fashion and certain everything . . . mirrors in bathrooms . . . now that you all know . . .
ACTIVITIES: Band 1, 2, 3, 4
FUTURE AMBITION: To have a cathedral where I can play my flute anytime I like.
"Quoth the Raven, 'Nevermore'." Edgar Allen Poe

PAMELA ANN DONAROMA
"Pam"

Likes: My family . . . quiet times . . . long talks w/special friends; esp. PM . . . meeting new people . . . summers . . . special talks w/mom . . . Belgium 81 and Stella and Bomba . . . Ti bike racers . . . 4 G vans . . . Da Rosa crew . . . Aquinnah party 81, right Lynne? . . . 33 . . . the Bunker . . . finding independence . . . visiting grandma M's . . . Dislikes: Not being given a chance . . . competition . . . jealousy . . . being left out . . . goodbye's . . . trees that won't move . . . sleeping in cars . . . flat tires in the am, right Wanda . . . No electricity right MA!! . . . Tish KIA attitudes . . . Ang's moods . . . Baseline.
ACTIVITIES: Band 1, 2, 3, 4; Chorus 3; Basketball 1, 2, 3, 4; Field Hockey 2; Softball Mgr. 3; SFC 3, 4; Class Secretary 3, 4; Prom Committee 3; Vineyarder Staff 4; AFS 4
FUTURE AMBITION: To find a good.thing, and make it just a little better.
"The past and present wilt — I have fill'd them, emptied them, and proceed to fill my next fold of the future." Whitman

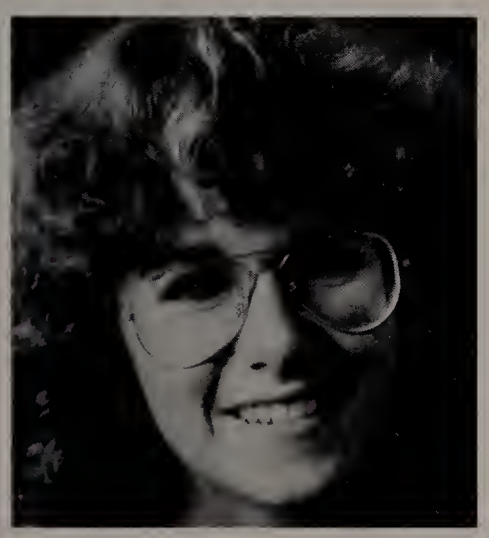

JENIFER DOUGLAS
"Mim"

Likes: "A pasture in paris" . . . Rita . . . Perer and Paul . . . 2/14/82 . . . NYC . . . Big E . . . Sean L . . . Charolais . . . Art . . . time to myself . . . Tiger . . . my family . . . NYCB . . . Roses . . . best friends, right Phineas? . . . Dead baby jokes . . . Dislikes: "Mim, is Utica in Manhattan?" . . . 8/13/82 . . . 10/10/82 . . . DEATH . . . Loose animals . . . narrow minded people . . . dark nights . . . watching bloody movies . . . Mondays . . . Tests.
"With all its shame, drudgery, and broken dreams it's still a beautiful world. Who knows what tomorrow brings, in a world few hearts survive. All I know is the way I feel. It is a chance of a life time, and a life time of chance."

JAMES DAVID DRYFOOS
"Jimbo"

Likes: (Loves) Family . . . All the good times . . . friends . . . fishing trips . . . Rock + Roll . . . drumming . . . summer fun . . . "Upper Generation" . . . AYH . . . w/TE, JR, DG . . . all the times with RT . . . many trips off the rock . . . rainy mornings . . . "Home James" . . . Boss Hog + crew . . . Jammen with CW + TG . . . exchanges . . . Conn . . . Dislikes: Breaking up . . . liars . . . cheaters . . . being confused . . . friends that turn on you . . . homework till 3:00 am . . . flats . . . fighting . . . No Petro . . . being sick . . . Low (no) budget . . . early curfews . . . no fish, right Dana! . . . stand by . . . car thieves right TB + LD.
ACTIVITIES: Band 1, 2, 3, 4; Brigadoon 2; Minnisingers 3, 4; Vineyarder Staff 4; Tennis 4
FUTURE AMBITION: To chauffer Dana's Caddy!

"When a man points a finger at someone else, he should remember that three of his fingers are pointing at himself."

ANN MARIE DUMONT
"Dewie"

Likes: Mom, Dad, siblings . . . Scout, Bandit, Horses . . . sunrises . . . long talks with good friends . . . scribbling (huh Janet) . . . summer 81 . . . Da Bronx . . . #6 palm reading . . . H period study Jr. year . . . WSFHS's . . . sleeping late . . . Steve's funny pictures . . . Misty Meadows . . . Gambler's choice . . . Trina's smile . . . BZ patience . . . good memories . . . sunny days . . . Dislikes: moving . . . enemies . . . peelouts (Steve) . . . ferry boat rides . . . the end of summer . . . saying goodbye . . . stand by lines . . . taking test . . . class rank . . . competing for dumb things . . . THS's . . . embarrassing situations . . . waiting . . . last lunch . . . "off course" . . . "Mary Ann" . . . being hurt.
ACTIVITIES: Basketball 1, 2, 3, 4; Softball 1; NHS 2, 3, 4; French Connection 3; Hiking Club 1, 4
FUTURE AMBITION: Well . . . I'm getting my bicycle fixed next week.

"Each day holds its own magic."

C. L. DUNHAM
"Crawford"

FUTURE AMBITION: To become a future B-1 bomber pilot and use MVRHS (future No man's land) as target practice.

"Whenever it is played, the chinese checkers board is made in the form of a six-pointed star. On many boards the corners of the star are colored to correspond to the six colors of the playing pieces." The games of the world.

STEPHEN ALFRED FERRO
"Flea"

Likes: (Loves) Family . . . God . . . football #60 . . . coach T . . . Maddog . . . the slow and silent warrior . . . "We're goin' to see Jack" right Tom . . . echo . . . aim . . . the last break . . . the Chiltons and Mr. Bad Scene . . . good times with Boo Boo . . . those early morning bike rides . . . football maneuvers on the beach . . . F$*@! Tape . . . "who's been messing around with the tape" right Woody . . . #33 . . . mother and sister sleds . . . good times with JN, TA, and all my friends . . . Marc's spiderman . . . Sunday night war games . . . zeus 7 . . . most of Jack's ways . . . moped trips to Edgartown, right Tom . . . Arnold's employees . . . my people, right Hoova? . . . "Take it in" . . . beating Apponequet . . . the brothers.
ACTIVITIES: Football 1, 2, 3; Tri-Captain 4; Track 1, 2, 3, 4; Wrestling 1; Chorus 2, 3; AFS 1; NHS 2, 3, 4; Class Vice President 1; Class Secretary 2; Class President 3, 4; SFC 1, 2, 3, 4; SADD committee 3.
FUTURE AMBITION: To be president of the United States.

"Yeah, That's what I'll do!"

PATRICK TIMOTHY FLYNN

Likes: Family . . . ACL and company (part of family) . . . Xmas . . . Eves with more Island Family . . . Giving presents and more presents . . . the big dumb one and the little rat one . . . Travels . . . especially Arizona, Florida, Washington, New Hampshire, Espana . . . Espanol . . . Geometry E period . . . Dislikes: Edgartown Sidewalks . . . Misnomers.
ACTIVITIES: Prom Committee 3; Vineyarder Staff 4; SFC 4; Class Vice President 4.

"We are not now that strength which in old days Moved earth and heaven; that which we are we are; One equal temper of heroic hearts, Made weak by time and fate, but strong in will to strike, to seek, to find and not yield."

Alfred Lord Tennyson

KENNETH J. FRANCIS JR.
"Kenny"

Likes: (Loves) Cassandra . . . Family . . . weekends . . . Up Island . . . Fido . . . money . . . hunting . . . Demos . . . off Island . . . good party's . . . WTPD . . . concerts . . . Led Zeppelin . . . mechanics . . . Up Island Auto . . . old cars . . . 8/31/82 . . . snow . . . go karts . . . skip days . . . Dislikes . . . Preppies . . . mondays . . . having no money . . . 5/30/82 . . . mopeds . . . weekdays . . . mornings . . . Two faced people . . . phone poles . . . homework . . . school lunches . . . EPD . . . Bills . . . 9/25/82.

"Do it today because tomorrow never comes."

LISA JOAN FRANCIS
"Fudge"

Likes: (GOD) . . family . . . David . . . how lucky I am . . . good times w/MM, BM, LM, D . . . good times with close friends of mine, RB . . . music of the 60's, 70's, Doors . . . Beatles . . . Punk . . . animals and the mountains . . . knowing that people are good hearted inside . . . California . . . having good times with old friends . . . having dreams making it come true someday . . . knowing me and Ed are friends again . . . Dislikes: not having money . . . people who don't understand . . . Being yelled at for not doing anything . . . people killing animals . . . people who think they know me well but don't (only my friends who became my Best friends) . . . people who don't believe in GOD . . . people talking behind your back.
ACTIVITIES: Track 1; Chorus 4
FUTURE AMBITION: To go on with life, one day at a time.

"For the Lord our God is Holy."

NICOLE DUMONT GALLAND
"Nicki"

Likes: Family (all 4 billion) . . . rainbows, unicorns, myths, et al . . . le theatre and theatre pals . . . PVF crew . . . Pete'n Arlo . . . The Douglas' . . . my writing . . . (day) dreams . . . Chez Holsman + Co. . . . things Japanese, Welsh, Greek, . . . long talks/long walks . . . proverbs, puns, and poetry . . . RP, JM, LH, KR, AB, SM, the EM, RC, JRRT, eec, Leonidas . . . Dislikes: . . . Math . . . feeling helpless when a friend is hurt . . . nukes . . . dead fish (right, Toby?) . . . "the man on the NY express!" . . . little boxes made of ticky tacky . . . being metaphysically smothered . . . "Mim, is Utica in Manhattan?" . . . egomaniacs.
ACTIVITIES: Band 1, 2, 3, 4; NHS 2, 3, 4; Brigadoon 2; Theatre 2; Christmas Carol 3; Li'l Abner 3; Newspaper 3, 4; Sea Breezes 3, 4
FUTURE AMBITION: Actress or Author

"To dream the impossible dream . . . to reach the unreachable star. That is my dream, to follow that star, no matter how hopeless, no matter how far."

DANA WAYNE GALLOP
"Boots"

Likes: Family . . . #37, right Pen? . . . $ . . . music . . . Jimbo . . . THE HAT . . . holidays passed w/VA . . . Genesis . . . AYH w/JR, TE, right Jim? . . . Stars . . . meeting people . . . my red bandana . . . walks . . . times w/BC . . . smurfs . . . sunrises and sunsets . . . day dreamin' . . . looking back . . . human enchilada . . . the muskrat mobile and little omni . . . Flipper . . . Dislikes: Popeye . . . broken toes . . . phone bills . . . goodbyes . . . 2/9/80 . . . being hurried . . . hurting people . . . "where's my hat?" . . . bull stories . . . bad knee . . . a low budget or no budget . . . plans that fall through.
ACTIVITIES: Soccer 2; Vineyarder 4; Chorus 1, 2, 3, 4; Minisingers 4
FUTURE AMBITION: To be principal of MVRHS
"When I'm rich and famous . . ."

PAMELA JEAN GIBSON
"Pummy"

Likes: (Loves) Jimmy . . . 10/9/81 . . . 10/30/81 . . . my whole crazy family! . . . the Jensens . . . Jimbo and Derek . . . Bandit . . . Rusty . . . Lorre's craziness . . . weekend of 11/27/81 . . . yellow mm's . . . sunsets at LCB w/Jimmy . . . Jimmy's little heart . . . 5/3/82 LCB . . . Junior and Senior years . . . ANAG . . . Muggsy . . . our little spot, right Jimmy? . . . special friends . . . NY 82, right mom, CR, DD, JJ . . . Halloween of 81, right Cin and Steph? . . . family cookouts . . . rah, rah, rah, rah, rah, right LA and LD? . . . Dislikes: fighting with people you love most . . . Jimmy's jokes . . . Helen's laugh . . . no $$$ . . . being used . . . fake people . . . conceited people . . . weekend of 11/20/81, right Jimmy . . . Paula's moods . . . Lorre not talking to me . . .back stabbing people, right LA, PG, BK . . . stuck-up people . . . loud mouths . . . doing the laundry . . . cleaning my room, right mom . . . waiting . . . Jimmy out at sea . . . being late . . . saying goodbye.
ACTIVITIES: Basketball Mgr. 1, 2; Vineyarder 4; Chorus 1, 2, 4; Theatre 3.
FUTURE AMBITION: To live until tomorrow!
"The moments when you have really lived are the moments when you have done it in the spirit of love."

TIMOTHY ALLEN GILKES

Likes: Writing . . . poetry . . . sailing . . . acting . . . 4/25/80 . . . 12/31/80-1/1/81 . . . blue . . . bicycling at night . . . Dislikes: deadlines . . . hasty opinions (about others) . . . wrong decisions.
ACTIVITIES: Sea Breeze 3, 4; Brigadoon 2; Li'l Abner 3; A Christmas Carol 3.
FUTURE AMBITION: To become a writer.
"Only by embracing our dreams can we survive and flourish. Otherwise life becomes little more than a waking sleep in which nothing may be created or accomplished."

DAWNANN MARY GOMPERT
"Alba"

Likes: My family and relatives . . . no fair, no fair, huh Lisa! . . . E's huh T and D . . . "SCOEY" . . . Sarah's logic (none) . . . the Vunks . . . 7/23/65 . . . laughing and making people laugh . . . HM . . . 6/6/82 . . . T – "Where's my ride?" . . . Zues 7 (3 yrs) . . . monsta and superman . . . talks and times with Rose . . . talks with Spike . . . observing the observable . . . B-I-L . . . REVENGE . . . Pedro . . . Dislikes: being a twin, huh Willy? . . . ONS's . . . wigwam-PA . . . being TIED up – T and B . . . but why? . . . "BO" . . . fantasies . . . boredom . . . B-I-L . . . BAV-huh D! . . . no challenge, huh R!
ACTIVITIES: Softball 1; Hiking Club 1, 2; Tennis 3, 4;
FUTURE AMBITION: To do whatever I do and to do it to the best of my ability.
"Someone always loves a little more – and I think it's me"

TODD D. GOODELL

Likes: Susan . . . family . . . close friends . . . the McHugh's . . . sports . . . opening day (right Kev) . . . hunting . . . fishing . . . weekends . . . prom 82 . . . Gay Head . . . fire water (right Steve) . . . winning . . . 5/3/81 . . . Dislikes: getting up for school . . . running for the bus . . . home work . . . losing . . . close calls with the game warden (right Kev) . . . midyears + finals . . . people who think they know it all . . . July 4, 1982 . . . Mono.
ACTIVITIES: Soccer 1; Baseball 1, 2, 3, 4; Hockey 3, 4; Hiking Club 3
FUTURE AMBITION: To graduate from Mass Maritime.

JILL MARIE HOBBY
"Blade"

Likes: Family . . . Good times w/TW, NM, SH, JH, BH, LM . . . up in Boston w/Stace . . . Partyin' w/SH, SR, DS, JB, DC, up on the 5th floor . . . 5/3/82 . . . Spent Kent . . . 4 am bike rides, huh Chris . . . Cruisin' in the Rabbit w/Tye . . . Rat Trap . . . All my nicknames . . . All the good times w/Nancer . . . Our joke about MILKWEED . . . All my talks w/Beverly . . . Clobby, Jobby . . . trip to Florida w/Stace . . . "KARMA" . . . GALB . . . SWANK-O, right Jeanie . . . 10/19-22/82 . . . MS . . . Dislikes: Fighting w/Stace . . . Fighting w/Tricia about a certain male . . . Nancy not having a radio . . . Rat Trap always breaking down . . . 10/10/82 . . . Winky Dinky Doo.
ACTIVITIES: Cheerleading 1, 2
FUTURE AMBITION: Fulfilling all my dreams of the future.
"Today's beautiful moments are tomorrow's beautiful memories."

MARK JUDSON HOOVER
"Hoova"

Likes: family . . . Good friends . . . my person and Arthur . . . Lebanon exchange . . . Bean town (5/6/82) . . . din-dins w/Teddy . . . Martha's 82 crew . . . Zeus 7 . . . Commando War games . . . M + M . . . doing romance . . . dike pot holes . . . football . . . RB cats . . . my cats . . . those infatuations . . . times w/Tree and the gang . . . Prom 82 . . . Expos, huh Pete . . . junior year . . . Tom's locked doors (5/6/82) . . . downhill skiing . . . padiddle . . . Dislikes: soggy Captain Crunch . . . guys from Medfield . . . misunderstandings huh Robin . . . forgetting the obvious . . . Nantucket . . . goodbyes.
ACTIVITIES: Football 2, 3, 4; Chorus 2, 3, 4; Hockey 3, 4; Baseball 4; Vineyarder Staff 4; Prom Committee 3
FUTURE AMBITION: To do whatever I do to the best of my ability.
"Please pass the catsup, I think it's going to rain!" Daffy Duck

SCOTT DAVID HOUGHTON
"Hoot-in"

Likes: Frisbees . . . skateboards . . . CSNY . . . The early Who . . . Doonesbury . . . Stargazing . . . juggling . . . and day dreaming . . . Dislikes: Professional sports . . . private . . . neckties . . . and alligator shirts.
ACTIVITIES: X-C 1, 2, 3; Track 1, 2; Newspaper; Vineyarder Staff 4
FUTURE AMBITION: In my own way, I would like to change the world a little bit. I'd also like to pogo-stick jump across the country to California.
"I hope I die before I get old." P. Townshend

KELLEY ANN HUGHES

Likes: . . . family . . . Proms 81 and 82 . . . rock music . . . The Clash . . . weekend nights at the mudhouse! . . . writing letters . . . fun times with friends — TM, DB, PT, SS . . . SENIOR YEAR . . . carnival of 81 . . . When Val almost missed the boat, 'member Val? . . . the crew in Hort . . . SPAGS . . . summer parties . . . PGB's, right DeeDee? . . . rainbows and unicorns . . . Camaros . . . Snowy . . . Chay and Chappaquidick . . . Mike's warped sense of humor . . . State Forest . . . Dislikes: arguments . . . wintertime . . . having no $$$ . . . hitchhiking . . . rules . . . curfews . . . rainy weekends . . . getting locked out of my own house — "member Peg? . . . punk rock.
FUTURE AMBITION: To go to Florida to live and work for a year then attend a School of Floral Design either in Florida or New Jersey. I'd like to eventually open up a shop of my own.

JACQUELINE ANNE JARDIN
"Jackie"

Likes: Mom, dad, and Woody . . . summa on the Vinyid . . . the Old Stone . . . bike rides at 3am . . . Woodsy Owl . . . good times with my friends . . . Belgium 81 . . . Spain and Portugal 82 . . . France and Switzerland 83 . . . that certain lust for someone . . . trip to U-Mass, right Mary? . . . silver snow . . . Luiz and Balcony scenes (D-Bone, G-Bone, and B-Bone) . . . Stella . . . 333 . . . basketball trips . . . Dislikes: November 4, 1981 . . . finals . . . snobby people . . . deadlines . . . Josephine Paranoia . . . being undertall . . . cliques . . . mid-winter blahs . . . saying goodbye.
ACTIVITIES: Chorus 1, 2, 3, 4; Band 1, 2, 3, 4; Minisingers 1, 2, 3, 4; Field Hockey 2, 3; Basketball Mgr. 1, 2, 3, 4; Class Treasurer 1; SFC 1; Newspaper Editor 4; NHS 2, 3, 4; Vice President NHS 4; AFS 1; Brigadoon 2; Li'l Abner 3.
FUTURE AMBITION: To be a wealthy ambassador of the United States in Europe.

JAMES A. JENSEN
"Acorn"

Likes: (Loves) Pam . . . 10/9/81 . . . 10/30/81 . . . 11/27/81 . . . my family . . . Pam's family . . . hunting . . . fishing . . . going off island . . . sleeping . . . sunsets at Lambert's Cove . . . Pam's treat drops during the summer . . . summer GA . . . sports . . . Dislikes: Squirrels . . . school lunches . . . 11/20/81 . . . sophomore year (right Pam) . . . MN, TD . . . life without love . . . hurting someone you love . . . saying goodbye.
ACTIVITIES: Football 2, 3; Wrestling 2, 3, 4; Track 1, 2, 3; Baseball 4; Chorus 3; Vineyarder Staff 4
FUTURE AMBITION: To live, love and be free.

"Set your goals high. Then, even if unattained, you will receive great rewards."

CHRISTINE ELIZABETH JETTE
"Pooh Bear"

Likes: (Loves) Tim . . . family . . . good times with Pat . . . Steve's Place . . . Culinary . . . Reggae . . . MA's sense of humor . . . 2/5/82 . . . 2/27/82 . . . reading serious talks . . . B-town Gang . . . Auntie's jokes . . . Jah's music . . . Carol's ride . . . Summer of 81 and 82 . . . dancing . . . putting on shows . . . GT with TB, MG, MB, MA, GV . . . my room . . . beach fun . . . RUM . . . Nashua House . . . FR . . . Dislikes: MA's bad habits . . . Tim's attitude . . . Pat's moods . . . being told what to do . . . being sick . . . jealous people . . . rumors . . . big mouths . . . Room 3 . . . Auntie's rules . . . curfew . . . lectures . . . getting in trouble . . . being late . . . 10/5/82 . . . losing bets . . . breaking promises . . . being misled . . . losers . . . prank calls . . . VODKA, huh, Mimi.
FUTURE AMBITION: Get my mind together and pull ahead in life.

"Stand tall and firm, and branch out like a tree, for this is definitely eighty-three."

LORI-ANN JOHNSON
"Lori"

Likes: Steve . . . Florida . . . Both Families . . . 7/25/82 . . . Joe's bomb . . . mattakeesett . . . Full Moons . . . giddiness . . . Cathy's hair . . . Aruba . . . that late night cruise . . . Almaretto . . . april wine . . . Spike's sweetness . . . those certain brown eyes . . . making up . . . storing up on white cloud, right Steve . . . Dislikes: Navy . . . 1/25/83 . . . Howard Cosell . . . bleached hair . . . being late . . . freshman . . . 79/80 prom party . . . barking chickens . . . duty till dawn . . . Nantucket . . . Sandwich Cheerleaders . . . the morning after the night before . . . taking advantage.
ACTIVITIES: Track 4
FUTURE AMBITION: To make something of myself and if that doesn't work dye my hair Blue.
"Notre amour sera toujours du vin d'avril." April Wine

SUZANNA KEENE
"Suzy"

Likes: My family and all the times we've had together . . . good friends . . . summer '81 w/K, T, P . . . "nn Decent" . . . The galaxy twin's, right Cathy? . . . TSUMGC . . . Aerie . . . 8/17/70 . . . living up-Island . . . being alone . . . Poole's Fish Market . . . 8/15/82, right Jackie! . . . laughing . . . Espana 80 . . . times w/the Clickettes . . . summer '82 w/Jackie, Ted Dan, Ellen . . . "totally" . . . skiing . . . MV . . . crazy times w/Cathy . . . Homeport '82 . . . Dislikes: dishonesty . . . jealousy . . . false assumptions . . . people misunderstanding me.
ACTIVITIES: Field Hockey 1, 2, 3, 4; Track 1, 2, 3; Tennis 4; SFC 1, 2, 3; Chorus 1, 2, 3, 4;
"Every man has a place, in his heart there's a space, and the world can't erase his fantasies — Take a ride in the sky, on our ship fantasy, all your dreams will come true, right away." EWF

PIERCE JACKSON KIRBY III
"Pierce"

Likes: Mother + Father (family) . . . NYC . . . summer 82 . . . sports . . . wealth . . . ski trips w/the Rays . . . my cousin . . . the twilight zone . . . baked stuffed shrimp . . . Dislikes: No money . . . being kicked out of places . . . Jo's Pink Slips . . . tootski's rude women . . . Chem lab explosions . . . Pig's driving . . . jealous people . . . losing.
ACTIVITIES: Soccer 1, 2, 3, 4; Hockey 3, 4; Golf 3; Tennis 4; Chorus 2, 3, 4;
FUTURE AMBITION: Chemical or Electrical Engineer
"Many of us spend our time wishing for things we could have if we didn't spend time wishing." Alexandra Woolcott

STEPHEN DENNIS KUEHNE
"Mr. Coo"

Likes: Family . . . fishing . . . spring and summer 82 . . . baseball 82 . . . skipping school . . . partying . . . Ganja . . . Almondeau . . . Club house gang . . . working 82 . . . partyies . . . going to Canada . . . traveling . . . BT 82 with DS, JC . . . friends . . . Dislikes: School . . . KC . . . getting yelled at . . . sickness . . . bad trips . . . boat leaks . . . not catching fish.
ACTIVITIES: Baseball 1, 3, 4; Soccer 1, 2
FUTURE AMBITION: To travel around the world.

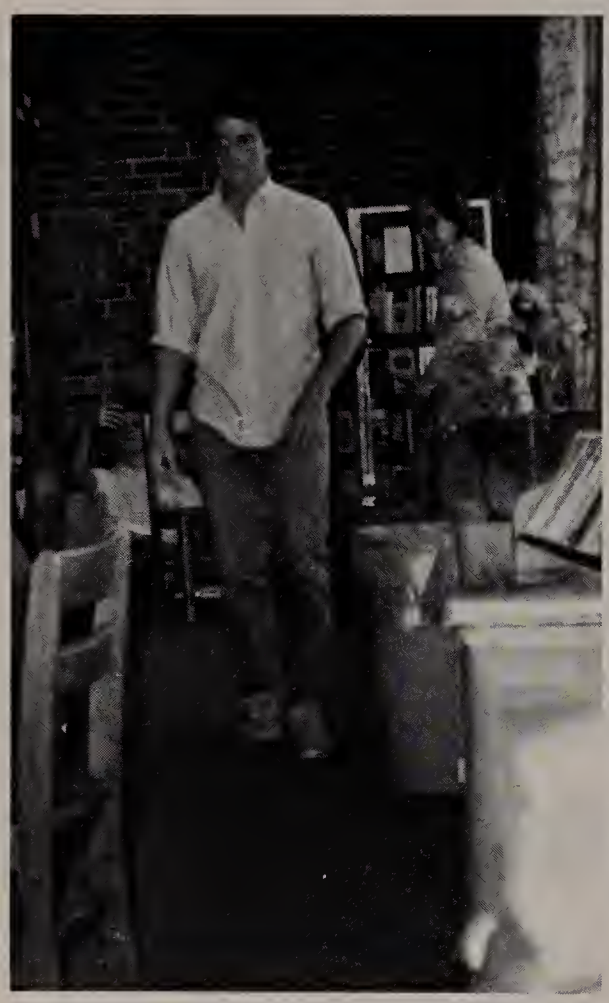

If you...
The Manly Handbook

DAVID LAMBERT

Likes: Mom . . . Mr. Cormier . . . Ginny . . . Video Games . . . Riding Bikes . . . Darcy . . . Olympics . . . Richie . . . Philip . . . Dislikes: Work . . . Sticks . . . Cleaning Room . . . Not going to Dad's on Fridays . . . Muffy jumping . . . Rainy Days.
FUTURE AMBITION: Working and Living on — in Trout Hatchery.
ACTIVITIES: Trout Hatchery . . . Special Olympics '80-'81, '81-'82, 3 Gold Medals, 1 Bronze, 1 Silver.

"Thanks to Darcy and Bubba" . . . "Happy go lucky easy go love Nothing on Earth bothers me" "I don't know"

BELINDA LEE LEWIS
"Hot Shot"

Likes: loves: a certain someone . . . my family and friends . . . The Vineyard . . . 7/2/82 . . . '82 summer sail . . . Northern lights . . . new beginnings . . . talking . . . Kevin's Apartment . . . Music . . . Traveling . . . being alone but not lonely . . . cooking . . . children . . . surprises . . . yellow roses . . . MONEY! . . . Dislikes: Lisa! Skunks! . . . 2/1/78 . . . 6/21/79 . . . No cash . . . Goodbyes that shouldn't be . . . bad thoughts . . . narrow minded people . . . smokers . . . having to lie to protect people . . . being confused.
ACTIVITIES: Chorus 4; Theatre 3, 4; A Christmas Carol 3; Li'l Abner 3; Cheerleader 4.
"Ride on the Wings of the Golden Star, follow its Dreams, no matter how far!"

KEVIN A. LEWIS
"Kevi-Kev"

Likes: family . . . B-ball . . . bowling . . . Playing tennis with cousins . . . O.B. Gym . . . OH NO . . . working at F-ing Horses . . . 6/8/78 . . . ice, ice . . . BABY, Right Jim? . . . Atari basketball with John Hilton . . . Summer hoop . . . February '82 . . . Summer '82 . . . Chorus exchange to New Hampshire . . . Cape and Islands Festival in Chatham . . . Dislikes: Losers . . . hitch hiking . . . 80% in E.O., N.J. . . . predjudiced people . . . End of Summer . . . 8/27/82 . . . not participating . . . smoking area.
FUTURE AMBITION: Landscape architect
ACTIVITIES: Cross Country 2; Basketball 2, 3, 4; Tennis 1, 2, 3; Football 4; All C and I Chorus 2, 3; Frosty 1.
"Like it or not, you're here!" K.L.

MARC ANTHONY LIMA

Likes: Family . . . Friends . . . God . . . Soccer . . . the Bunker . . . Boston 5/6/82 . . . Talks with T.A. and K.D. . . . The B.B. crew . . . LEBANON EXCHANGE . . . R and J's Vaca . . . Time spent with P.H. . . . Kev's P.F.'s . . . U Mass with Grizzly . . . Girls Tourney Games . . . Clint . . . M and M . . . Dike Potholes . . . Movies with T.A. . . . T.A.'s and K.W.'s laugh . . . Library (in the winter) huh Tom?
ACTIVITIES: Soccer 1, 2, 3, Captain 4 . . . Track 3 . . . Chorus 1, 2, 3, 4
"If Noah had truly been wise, he would have swatted those two mosquitos." Helen Castle

DARREN LOBDELL
"Darren"

Likes: (Loves Lara) . . . rain . . . NRBQ . . . The Bridge . . . Julie's social mishaps . . . "the family" . . . TML . . . Old friends . . . TD passes . . . 21 . . . Season and Latitude changes . . . "Rye Bread" . . . "huh Mary?" . . . Milton . . . Weather . . . a visit to Conn . . . Greg's conscientiousness . . . Li'l Abner and NS's BC . . . "Get 'em Greg, Dust 'em" . . . Dislikes: SS . . . Sundays and Blue Laws . . . Ellie's footwear . . . "Crip" being ambused in Greg's living room . . . Gus Moore as a house guest . . . Boston Fans . . . Senioritis out of turn . . . Lara's Logic . . . Tom's requests . . . 5 games by 9 points . . . Enthusistupid People . . . "Bob holding his own."
ACTIVITIES: Football 1, 2, 3; Basketball 1, 2, 3, captain 4; Soccer 4; Track 1, 2, 3, 4; Participant in Hugh O'Brian Youth Leadership Conference; School Newspaper; Student Government; Minnesingers 2, 3, 4; Class President 2; Li'l Abner 3; Harvey 4; Forum 4; Chorus 1, 2, 3, 4; Hiking Club 3, 4
"How glorious it is – and also how painful – to be an exception." DeMusset

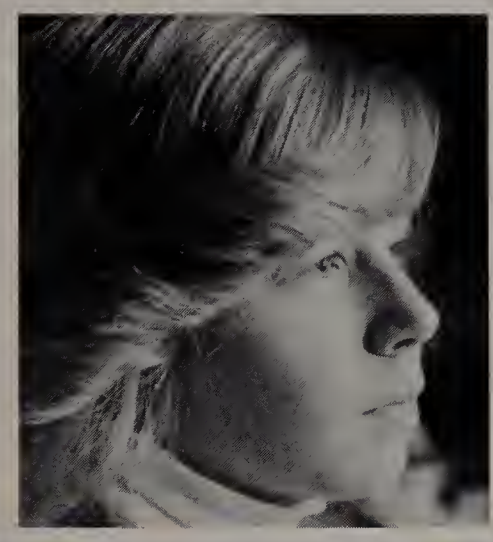

ANN ELISABETH MacDONALD
Likes: Family . . . good friends . . . Future TS . . . Italian Model-825-EGV . . . Torino Italia . . . snort, snort, (TJ) . . . urch, hop-a-long + flower child . . . long walks . . . rain . . . Beatles . . . Ziggy . . . sunsets . . . Goose run . . . "O.K. Greg Brady" . . . 8/14/82 + the Datsun . . . Garf . . . Spaz . . . Geom. E per . . . Li'l Abner . . . CSB . . . Grant's Pit . . . 11/26/82 . . . Dislikes: people who lie . . . being hurt . . . This PUPPER! . . . good-byes . . . a certain person's ways . . . being embarrassed . . . Bradleess . . . Home wreckers.
ACTIVITIES: Frosty 2; Li'l Abner 3; Harvey 4; Baseball 3
"Though nothing can bring back the hour of splendor in the grass, or glory in the flower, we shall grieve not, rather find strength in what remains behind . . ."
Wordsworth

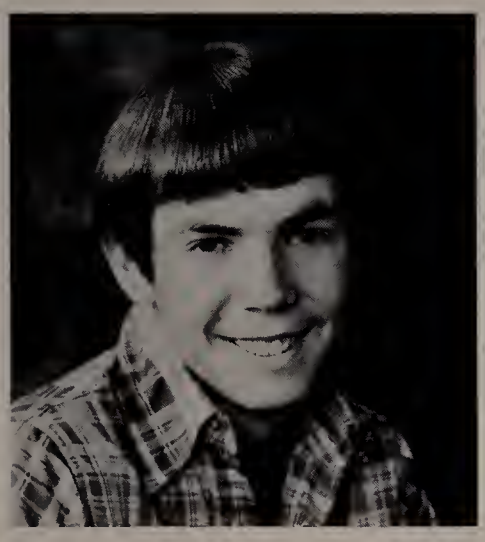

KEVIN DAVID MACIEL
"Duck"
Likes: Family . . . Sharon . . . WTFD . . . partying with friends . . . 4x4 . . . Demo in GH . . . hunting . . . fishing . . . basketball . . . baseball . . . summer of 82 . . . Class of 83 . . . Dislikes: Fighting with SW . . . getting sick . . . deer week . . . WTFD Dunking booth . . . losing big fish.
ACTIVITIES: Baseball, 1, 4; Tennis 3
FUTURE AMBITION: Graduate from CIA.

ROBERT MACKAY XVI
Likes: Mum, Dad and Family . . . Dawn and Family . . . Milton . . . 1/1/82 . . . Soccer . . . all the bones . . . the tree . . . Scotland . . . Ben's Gullability . . . Bag Sales . . . financial opulence . . . air band . . . clearing debt . . . the Williamson Clan . . . family times . . . Le Renault . . . Greg begging at the "T" . . . Proving my point . . . the lifesavers job . . . alienism . . . satisfying hunger . . . good laughs . . . Dislikes: Domestic animals . . . social disagreements . . . being stereotyped . . . ignorance to reality . . . losing . . . party out of bounds . . . M-10 . . . self centered people . . . moving the boat . . . persistence . . . waiting . . . mistakes . . . life without sticks.
ACTIVITIES: Soccer 1, 2, captain 3, 4; Chorus 1, 2, 3, 4; NHS 2; Li'l Abner 3; Harvey 4; Forum 4
"Thou has a head, and so does a pin!"

JEFFREY ALLEN MAIDA
"Jeff"

Likes: Mom and family . . . sword fishing on Mary Elizabeth . . . hunting . . . fishing . . . crunch IV . . . Mount Gay Rum and Orange Juice . . . St. Pauli Girl . . . My truck running good . . . making lots of money . . . good times with DM, DG, BG, DK . . . working at Chilmark store with HT . . . "8/21/81" . . . Dislikes: Squibbnockit parking lot 7/11/82 hey yankee . . . not catching any swordfish . . . having to sleep in my truck after parties . . . certain people who hang out at Menemsha Texaco all weekend . . . spending money . . . (hates) GL.
ACTIVITIES: Hockey 3, 4; Wrestling 1
FUTURE AMBITION: To grow

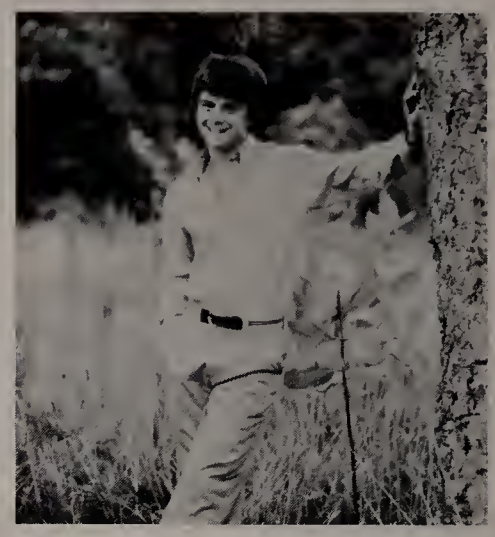

NANCY ANN MARSHALL
"Nance"

Likes: Family . . . Belgium . . . Room 606 . . . TUFTS . . . BBN . . . Amy . . . Marge . . . Sue's Wedding . . . Pepperoni pizza and beverage w/Sue . . . 33 . . . MILKWEED . . . little cyanide . . . times w/Willy, Blade, Lisa . . . Prom 81 . . . VH cop . . . Lola and Max . . . Stella artois . . . Joycer . . . being in love . . . Porsche . . . Lynn and our talks . . . Dislikes: Being in love . . . domination . . . Mom's moods . . . restrictions . . . McHugh's party . . . Your only 16? . . . "Just a little dent," right Jim? . . . "It's a waste of money cause we're freshmen", right Tony . . . Lyers . . . "I'm Awesome" Tony . . . CHAW . . . not being given a chance . . . Lisa's solitude . . . falling out of love . . . chase road, May 29. 12:30 . . . Jill's driving . . . Bubba's conniving.
ACTIVITIES: Girl's Basketball Mgr. 2, 3, 4; AFS 1, 2; Prom Committee 3; Vineyarder Staff 4; Track 4

"I count myself in nothing else so happy. As in a soul, remembering my good friends."
Shakespeare

LISA JEAN MATHER

Likes: Family . . . Steve . . . good times w/NM, JH, TW, MR, TM . . . Bahama's . . . Florida . . . memories . . . babysittin for Yoda! . . . M and M . . . Anthony's Crew . . . Bean-town USA . . . Journey concert . . . Prom 81, 82 . . . locker buddy . . . serious talks with Kay-roll and Judys . . . "I'm a gentleman at all times — right B-- Y" . . . Partying in the Rat Trap . . . The McCarthy's . . . riding . . . The Marshall's . . . Z-28 . . . Oreo cookie ice cream with Lynn . . . MILKWEED . . . Dislikes: May 1, 82 — right mom . . . fighting with friends . . . inconsiderate people . . . the wire fence on the hill . . . the guys at lunch freshman year . . . no car . . . goodbyes . . . Monday mornings . . . moped accident.
ACTIVITIES: Cheerleading 2; Prom Committee 3; Vineyarder Staff 4
FUTURE AMBITION: To live a good life.

"If you can imagine it, you can achieve it. If you can dream it you can become it."

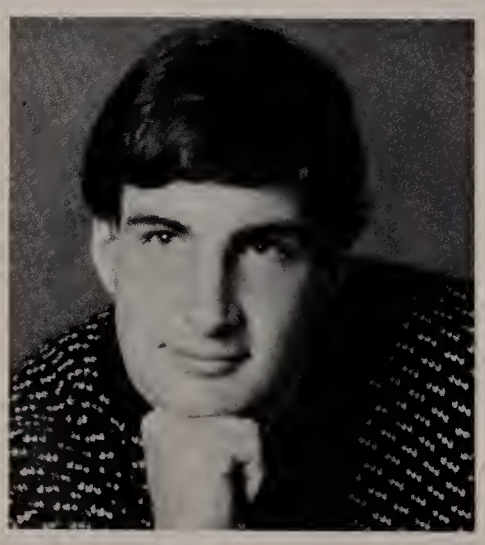

SEAN P. MATHIESEN
"Pig"

Likes: Family . . . Dr. Death . . . Summer 82 . . . space shot 82 and Charles M . . . G-yards . . . Doug Kenny . . . the Enterprise . . . the winery . . . the visit from the second son of god . . . all hallows eve . . . lightning . . . shrddle grnch . . . Insing . . . eraserhead . . . Dislikes: being misunderstood . . . doing stupid things . . . the suction couple . . . Rob's inner ear itching . . . 0-25 . . . Wet Willy's . . . Peircisim . . . the water gate trials . . . 11/11/81 . . . 1/1/83 . . . selfishness . . . clowns . . . dark dungeons and not knowing if the follr is there . . . moving the Boat . . . the french doors.
ACTIVITIES: Soccer 1, 2, 3, 4; Track 3, 4; SFC 4; Hiking Club 4; Close-up 4

"Somebody hates these cans." Navin Johnson

MICHAEL MAYER
"Nashua"

Likes: I love the Vineyard . . . Scenery . . . location and people of the Vineyard . . . "Nashua house 81" . . . (Room 16), ya know what I mean partiers? . . . "kisser" . . . Bob Seger, Neil Young, Bad Company, Led Zeppelin, ACDC, The Boss, Stones, All Rock-n-Roll . . . (Pretty Baby) . . . Family members . . . Traveling . . . Dislikes: Having to go on in life and leaving old and new friends behind . . . busy phone lines . . . school lunches . . . being far away from loved ones . . . not enough hours in the day . . . not enough hours in the night.
FUTURE AMBITION: Graduating from high school, going to college, and do a lot of traveling.
"Remember well and bear in mind a faithful friend is hard to find."

MARY KATHERINE MAZZA
"Spaz"

Likes: (Loves) Billy . . . growing up w/ Sharon S . . . Birthdays . . . going to Fla. w/Billy . . . Loves family — Davies family . . . cars . . . money . . . my puppy . . . Gay Head in the summer . . . Roller-skating . . . CC Cookie Co. in OB, right SS . . . weekends spent alone, right BD . . . Eating out . . . Prom 82 . . . Stevie Nicks . . . true friends . . . Dislikes: MVRHS . . . Asthma . . . Hospitals . . . 10th grade . . . fake people . . . people who talk behind my back . . . arguments w/Billy . . . my mother's nagging . . . problems . . . people who never mind their business . . . certain people . . . Led Zeppelin.
ACTIVITIES: Cheerleading 1; Chorus 1, 2, 3, 4; Cape Cod Music Festival 2; Minnisingers 3
FUTURE AMBITION: To open up my own beauty salon and make lots of money.
"To love is beautiful, but to be loved is what it's all about."

DUANE MAZZOTTA

Likes: Nights at the beach . . . partying . . . Alberte . . . Snowy Snowy nights . . . Dislikes: Accidents . . . being caught . . . waiting . . . being taken . . . being ripped off.
ACTIVITIES: Culinary Arts 1, 2, 3, 4
FUTURE AMBITION: To be wealthy, to travel a lot, to keep alive and out of trouble, never forget how to party hardy.
"The driver is safer when the roads are dry; the roads are safer when the driver is dry. Written with experience."

MARY ELIZABETH McCARRON

Likes: Family . . . friends . . . Belgium 80 . . . b-ball . . . winning states . . . 3/14/81 . . . Stella . . . trumpet . . . 3/5/82 . . . Windy Gates . . . full moons . . . hiking . . .UMass trip . . . eating . . . moonlight swims w/PK, TM, BR, BC . . . bike rides at 3 am . . . NRBQ . . . Halloween, . . . 4 am roof rides on Chappy . . . laughing . . . MV . . . sports . . . Nicha and Kicha and Lucy . . . football bleachers, right PK . . . 333 . . . Hachuskinadia . . . opel . . . Galaga . . . black eyes . . . PK and UNH . . . WDFA . . . friendship . . . chocolate almond cookies, right Hosie? . . . rude jewl . . . Homeport 82 w/PK, LP, CC . . . Mom's Lasagna . . . South Beach . . . Cap'n Crunch . . . Dislikes: Chatham . . . losing . . . Xmas concerts, right Darcey? . . . those tan pants, right girls!!! . . . "baseline" . . . 11/4/81 . . . phone calls . . . 6/3/82 . . . growing up.
ACTIVITIES: Field Hockey 1, 2, 3, 4; Basketball 1, 2, 3, 4; Softball 1, 2, 3, 4; SFC 2, 3; Class vice president 3; Hiking Club 2, 3, 4; CC Music Festival 2, 3; Band 1, 2, 3, 4; Prom Court 3; Brigadoon 2; Li'l Abner 3
"I desire no future that will break the ties of the past."

ROSE McHUGH

Likes: My family . . . good times w/good friends . . . summer 81/82 . . . police and Go'Go's concerts . . . Fla . . . OB Apt . . . 8/15/82 w/CD . . . CE . . . lake street . . . 9/6 through 9/8 and expectations DMWK . . . MCKS house w/D . . . Toga parties . . . Katama pool . . . Mts . . . fireman's ball 81 . . . Prom 82 . . . 9/20/81 DJWM . . . All those late arrival huh Judy . . . 1/7/81 w/DGPT . . . 9/5/82 and SS . . . 9th street huh Judy . . . vacations . . . skiing . . . Bunker . . . Junior year . . . time w/JO and MO . . . midnight swims . . . Hiking . . . summer parties . . . DG craziness . . . Hot Tin huh Sue . . . Dislikes: Fireman's ball 82 . . . Beach Club 9/16/82 . . . my black dress . . . sad situations . . . hurting others . . . BG . . . Head games . . . DG's driving . . . insecurity . . . pulling Kennedy's . . . Back stabbers . . . early mornings . . . reality sometimes . . . winter vibes . . . not knowing the right way.
ACTIVITIES: Field Hockey 1; Tennis 1, 2, 3, 3; AFS 1, 4; Hiking Club 1, 2, 3, 4; Ski Club 2; Golf 1, 4; Prom Queen 3

"Tears don't burn and sting to punish you, but to wake you up to change what is causing them."

ERIC S. MEDEIROS
Big "E"

Likes: Family . . . Karen . . . Fishing . . . Hunting . . . 4-wheeling . . . $$$ . . . going off island . . . WTFD . . . Beach parties . . . Demos . . . good friends . . . Prom 82 . . . good times with KO,JC, KF, SK, RR, and the rest of the MVBT crew . . . Up-island gang . . . guns . . . fast cars and trucks . . . roof riding at Mohu with KF and JT . . . Friday afternoon . . . going to Falmouth with JC . . . Dislikes: Sticker-time . . . breakdown . . . Preppies . . . Two faced people . . . filling out forms . . . liars . . . bills . . . MV jocks . . . having no $$$ . . . not remembering . . . 8/14/82 "The Ground Hog" . . . getting stuck . . . KC's . . . Dumb ideas.
"Do what you can today – tomorrow may be too late."

JOHN EDWARD MELLO

Likes: My family . . . times with BB and gang . . . 98 mph . . . MV summers . . . Football . . . road trips . . . Bunker . . . Halloween, right MM . . . Skiing . . . UMass . . . NJ trips . . . High Beams . . . dipping at SB . . . cerveja . . . Garfield . . . EFD . . . times with SH . . . 6/22/81 . . . trip in bomb to WHCT . . . Halloween 82 . . . TBW 1 . . . Sunday night war . . . especially SH . . . Dislikes: Rich girls in Monte Carlos', right Red . . . getting stopped without a license in NJ . . . bad weather . . . getting caught . . . 61 in a 45 . . . 7/27/82 . . . MV winter Boredom . . . not having $.
ACTIVITIES: Football 2, 3, 4; Hockey 4; Baseball 4; Track 3; Chorus 4
FUTURE AMBITION: To be extremely wealthy.

SUSAN LYNN MERRILL
"Susie – que"

Likes: Ma Famille . . . the Loome clan . . . old movies on Sunday afternoons . . . "the bad sisters" . . . Monday-nite pizza w/Lee . . . summertime . . . my friends . . . 11/18/81 . . . cruisin' in the tank . . . Christmas w/the whole family . . . hysterical laughing fits . . . "Fric and Frac" . . . long talks w/JO . . . 10/3/81 and Hershey bars, eh JL? . . . beaches on stormy days . . . kinickerbocker, Mr X, etc . . . Leland Ave. by night . . . Bronco-boy and the MWAHH search . . . being mischievous . . . MV . . . Steve's pictures . . . # 4 . . . Dislikes: being bored . . . having family so far away . . . my (lack of) mathematical ability . . . the secret dungeon . . . 12/21/81 . . . my natural ability to put my foot in my mouth . . . being down in the dumps . . . disappointment . . . goodbyes.
ACTIVITIES: Gymnastics 1, 2, 3;Tennis 1, 2, 3, 4; NHS 2, 3, 4; Band 1, 2, 3, 4; Hiking Club 1; French Connection 3
FUTURE AMBITION: To be a child-psychologist in a famous hospital. (So I can carry an attache' case).
"Look to this day! Yesterday is but a dream, and tomorrow is only a vision; but today well-lived makes every yesterday a dream of happiness and every tomorrow a vision of hope."

MARTINA METELL
"Tina"

Likes: 8/18/81 . . . Mi familia . . . cruisin . . . summer 80 . . . good times w/RB . . . partying w/R, S, D, J . . . Studd Bunch . . . summer 82 . . . long talks w/R, S, D, J . . . walking on the beach . . . traveling sunsets . . . wandering HS halls . . . SB waves . . . mom's lectures huh DC? . . . Dislikes: School lunches . . . homework . . . cold weather . . . cliques . . . competition . . . being hurt . . . tourists . . . being bored . . . vegas . . . snobby people . . . being alone . . . being forgotten huh S + D? . . . Accident at GP . . . 4/16/82.
ACTIVITIES: Tennis 2, 3, 4; Band 1, 2; NHS 2, 3, 4; Gymnastics 1, 2, 3; Hiking Club 3, 4; AFS 2, secretary 3; president 4.

"Life is a one way street. No matter how many detours you take, none of them leads back."

AUGUSTUS MOORE
"Augie"

Likes: The whole family . . . Human Hands . . . XTC . . . cities . . . foreign languages . . . foreign countries and foreigners . . . SKA . . . The Channel . . . Elvis (Before and after repenting) . . . some teachers who shall remain nameless to protect the innocent . . . Mitch and Bosco . . . Three colors . . . Moatz n' Dave . . . 3rd best friends . . . the Beat . . . The Jam . . . Getting housed . . . Moatz n' Doug . . . Dislikes: Darren's House . . . strangers for breakfast . . . Black T-shirts with sparkly writing on them . . . school lunch gags . . . the members . . . being representative of my school . . . The Go-Go's and anyone like them . . . Eggs w/cheese . . . cribbing near toilets . . . living on a rock . . . any trouble . . . 1/1/82 . . . largeons who want to beat me up . . . Pretty Boys . . . Fat girls . . . Moatz n' Dave.
ACTIVITIES: Soccer 1, 2, 3, 4; Golf 1, 3; NHS 2, 3, 4; Harvard Book Club 3; Spain 80, 82; Hockey 3, 4
FUTURE AMBITION: This idea is silly.

"Moatz and Dave" (Bluto; Chronicles of Sid Book 1 verse 182)"

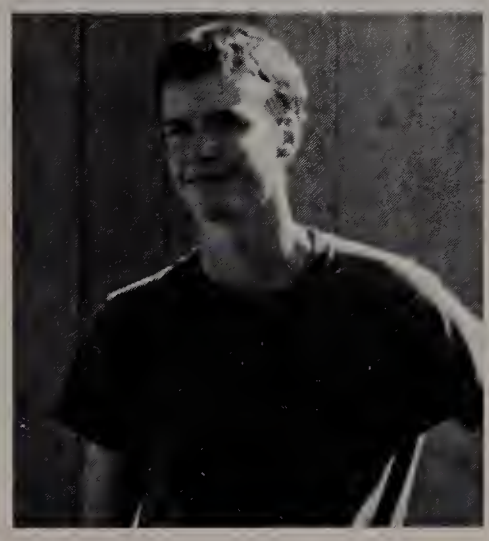

PATRICIA JEAN MOREIS
"Tish"

Likes: My family . . . good times w/good friends . . . Belgium 81 . . . special talks w/WM and PD . . . Vinyid summas . . . 7/4/82 . . . being myself . . . parties at south . . . Stella/Bomba . . . laughing . . . Mom's independence . . . 4 G vans . . . being w/Marla . . . Rm 123 . . . "Pattikins" . . . 10/9/82 . . . Memories New York 81 . . . HCW . . . Aquinnah 81-82 . . . Alison's accents . . . CHRISTMAS . . . family gatherings . . . Widget's sisterly advice . . . Dislikes: Monday mornings . . . trees that won't move . . . pressure . . . sleeping in cars . . . games people play . . . losing relatives . . . PAM's DRIVING . . . MT's obnoxious tendencies . . . saying goodbye . . . "2 world syndrome" . . . being blamed for everything . . . PDP . . . island winters . . . GFC . . . FTIAM.
ACTIVITIES: Chorus 2, 3, 4; SFC 2, treasurer 3, president 4; Christmas Carol 3; Basketball Mgr. 2, 3, 4; Li'l Abner 3; Youth Board 2, 3, 4; SEMASC Rep. 4; Sea Breeze 3, 4; Vineyarder Staff 4; School Evaluation Comm. 3, 4; Close Up 4 ,

"For long you live, and high you fly. And smiles you'll give and tears you'll cry. And all you touch and all you see is all your life will ever be."

ROBERT TAYLOR MORGAN JR.
"Rob"

Likes: My family . . . Edgartown . . . my flemland friends and summertime . . . times w/Jo . . . CTM and the shark . . . commandoing w/Pig . . . TWISTIES! . . . Poof and Bananas . . . Captain Kirk and the Enterprise . . . Dean . . . motivating tunes . . . TLS and Crisp . . . onion rings . . . 4/10/82 . . . Chappy + Pogue . . . the Farm . . . a time when I could believe in a man from the North . . . knowing what's to come . . . graveyards . . . the ocean . . . breaking wind . . . Dislikes: Agoraphobia . . . Uh . . . Excuse Me! . . . being depressed . . . jealousy . . . prejudices . . . My lunch box falling open 72 . . . no communication . . . arguing w/Dad . . . the giving speech . . . Micky Mouse . . . waiting . . . goodbyes.
ACTIVITIES: Football 1, 2, 3; Track 2, 3, 4
FUTURE AMBITION: To become captain of a federation starship. "To boldly go where no man has gone before."

"I would like some spaghetti and por . . . k." B. Kliban

DARREN RUSSELL MORRIS
"Mo"

Likes: Family . . . friends . . . the bomb + gang . . . football . . . Arabian wind . . . sunshine . . . R + J's Vaca's . . . Feb. Vac. 82 with J + T . . . Red's PF's . . . 11/7/81 . . . Bunker . . . Junior year . . . Sundays at south . . . Baymen buddies . . . road trips . . . Newfy . . . Cervaja . . . 3 types of skiing . . . Dislikes: Nantucket . . . smoking . . . people with no self-respect . . . B-P . . . miserable ladies . . . Geo.
ACTIVITIES: Football 2, 3, co-captain 4; Basketball 1; Track 2, 3; Class Treasurer 2, 3, 4; SFC 2, 3, 4; NHS 2, 3, 4; Prom Committee 3; Band 1; Chorus 3, 4
FUTURE AMBITION: Wealth

"You see things and ask why, I dream things and ask why not."

LISA NICHOLS
"Pickels"

Likes: (loves) Courtney . . . My family . . . Morris family . . . 6/22/80 . . . jumping out of windows . . . hiding in closets . . . good times + talks . . . going off-island . . . Eldarado, right Court . . . Good talks w/Toni + Shauna . . . the health aide class . . . July 13 . . . mom's cooking . . . helping Dad . . . my nephew + niece . . . good times w/friends . . . being in my brother's wedding . . . good times w/Mrs. D . . . 7/29/80 . . . big sisters . . . exercising . . . 12/24/81 . . . $ . . . Mom's + Dad's anniversary . . . Prom 81 . . . laughing w/PN . . . "Stickwomen" . . . Dislikes: Fighting w/Court . . . called a liar . . . being told what to do . . . TR, LB, CB . . . 4/25/82 . . . prejudiced people . . . duster . . . 8/14/80.

"Life is one thing to share, but love is another thing to give."

MELISSA JOY NORTON
"Rona II"

Likes: (loves) Mom, Dad, Family . . . all the good times . . . Rogosas, right Shar . . . My 17th B-day . . . Edg. Deli . . . moonlight and roses on SB, right Shar . . . GNO . . . graduation 81 . . . Oakachobie River . . . We still got it Shar! . . . Loverboy . . . summer lovin . . . snowstorms . . . getting even . . . sis Cindy . . . Mom + Dad Olson . . . beach riding . . . sunrise + sunset . . . Corbey + Etta . . . Harborlight, right Shar . . . jeep lights . . . trips to the AP w/SS . . . green eyes . . . Stamford . . . Alicia . . . being me . . . $ . . . Pete's parties . . . Dislikes: Choke lights . . . 9/4/82 . . . island gossip destroying relationships . . . high expectations . . . little boys . . . saying goodbye . . . Cocoa butter . . . cheating . . . head games . . . certain persons' egos + attitudes . . . broken promises . . . $50 bucks, right Pam? . . . Liars.
ACTIVITIES: Field Hockey 1; Chorus 2, 3, 4; Prom Committee 3; Vineyarder Staff 4; Newspaper 4
FUTURE AMBITION: To make my dreams come true and then some.

"You can't get something for nothing you won't find freedom for free, you won't get wise with the sleep still in your eyes no matter what your dream might be." ALW

PHILIP J. NORTON III
"Phil"

Likes: Family . . . friends . . . fishing and hunting . . . MV sports . . . NCAA . . . Harborview conventions (Bond Club right Boogie?) . . . Q's at B-1 . . . moving cars . . . Rob's hunting tactics . . . Preview . . . B's w/Tony + Bob . . . tubing at SB . . . The Great Pumpkin Caper . . . ski trips (snow bunnies) . . . Fla. sun, right Tom? . . . Soccer trips . . . Dislikes: TB's rank sessions . . . the suction couple . . . SB 8/28/82, right SF, WD, TB, BC, + DM? . . . DG's quote of the month . . .??? eating habits . . . My window, right Tom? . . . food you have to eat with two sticks . . . Wet Willy's . . . "I'm the captain" . . . Nooopppe.
ACTIVITIES: Soccer 1, 2, 3, captain 4; NHS 2, 3, treasurer 4; SFC 4
FUTURE AMBITION: I hope to study along the lines of government and perhaps work for the FBI or Secret Service.

"Common sense is instinct; enough of it is genius."

JANET MARIE OLCOTT

Likes: Stephen . . . Nan . . . O . . . Bobby . . . the Alexanders . . . Dewie . . . Grums . . . prom 82 w/SB . . . M & M's . . . Jon and Betty . . . laughing . . . BBVS, right Ann . . . meeting people . . . being alone . . . Ma + Pa . . . tickling fights . . . WAN . . . being w/SB . . . little tykes . . . being understood . . . fishing . . . H,H, + M . . . Halloween 81 . . . Smurfs . . . Dislikes: Snobs . . . unfriendly folk . . . cliques . . . gossip . . . summer girls . . . critical people . . . TW "defying" . . . authority when not needed . . . fighting . . . flunking tests . . . LAWT.
ACTIVITIES: Tennis 2, 3, 4; AFS 3, 4; NHS 2, 3, 4; Chorus 2, 4

"When we see men of worth, we should think of equaling them; when we see men of contrary character, we should turn inwards and examine ourselves." Confucious

LYNN ANN PACKISH

Likes: (loves) Happiness . . . champagne + roses . . . long intense talks w/PK . . . deep DARK tans . . . B-ball . . . my big brothers Todd + Chris R. . . . high fashion . . . CHRISTMAS! . . . memories w/JM . . . Mom's friendship . . . Home Port night (PK, MM, CC) . . . Dancin' . . . Anthony's crew after hours . . . ROI . . . Prom 80 . . . KTRDGJ . . . that special night on PH . . . those HOT summer nights . . . spending $ . . . LIFE! . . . Dislikes: My senior year w/out the Class of 82 . . . stealing cars, right Ara, DM, and LP? . . . Lisa "always being right" . . . technicalities . . . Brian's moods . . . CURFEWS . . . dishonesty! . . . certain injuries (B-ball) . . . RUMORS (prom 82) . . . over exposure . . . saying goodbye . . . disappointing Mom
ACTIVITIES: Basketball 1, 2, 3, 4; Field Hockey 1, 2, co-capt. 4; Class Historian 1, 2, 3, 4; SFC 1, 2, 3, 4; Jimmy Fund chairman 2: SADD 3; Chorus 2, 3, 4; Prom Committee chairman 3
FUTURE AMBITION: Become a fashion designer in New York city, and to travel.

"To live fully is to live freely . . . to take each day and make it all your own."

ERIC ANTHONY PERRY

Likes: (loves) Cathy . . . family . . . hunting . . . summers on MV . . . fishing . . . summer of 80 . . . BC's . . . Prom of 82 . . . the bomb . . . basketball . . . beach cruisin . . . chuck hunting . . . times w/Cathy . . . bunker w/BS + TS . . . beating system at MVRHS . . . Dislikes: certain people . . . not knowing what day it is . . . morning after the night before . . . doing homework . . . Cathy living in VH . . . getting up early . . . summer people.
FUTURE AMBITION: To make it in life.

"My philosophy on life is to live it as it comes, do not plan for the future or remember the past."

BENJAMIN ALEXANDER PHILLIPPS

Likes: The family . . . New York . . . 60-70 . . . voyager . . . Livia . . . dining w/the MacKay's . . . the spring of 83 . . . PH Farm . . . Norma jean . . . playin' ockey . . . the channel . . . YCC . . . Summer nights under the tree . . . dolls . . . pinching . . . Bay Area . . . cheeb . . . good laughs . . . gappers . . . B's . . . J, P, G, + R . . . Dislikes: Long-island summer people . . . 12/7/41 . . . people steppin' on my shoes . . . seasickness . . . Freshman Year . . . having the insides kicked out.
ACTIVITIES: Soccer 1, 2, 3, 4; Baseball 1, 2; Hockey 3, 4

"I have measured out my life with coffee spoons . . ."

JONATHAN POLLEYS
"Nipper"

Likes: Donna . . . family . . . writing . . . Chevy . . . Heavy Metal . . . Rumple Mintze . . . reality . . . #3 . . . summer . . . Boston . . . Espanol . . . Hort Gang . . . Edgartown gang . . . 11/13/81 . . . Daisies . . . Landscraping . . . The Wall . . . MM . . . DH . . . uniqueness . . . Saturday . . . Martha's Crew . . . Katama shores . . . champagne . . . Kurt Vonnegut . . . P and F . . . exploring ideas . . . Nancy Wilson . . . Miss Hitchings, where ever you are . . . Dislikes: Island minds . . . no dinero . . . 6/27/78 . . . 10/9/81, right Randy? . . . some people . . . Sunday mornings . . . going to gas stations . . . accidents . . . Cheap Rock . . . broken glass . . . clones . . . NO EDITOR . . . No Art . . . no time . . . gossip . . . unsatisfaction . . . social expectations . . . censorship . . . making up . . . sorries . . . skunks.
ACTIVITIES: Regional Times 3, 4; Seabreeze 3, 4.

"Don't assume anything . . . you might be wrong. If you hear somebody sing, don't assume it's a song."

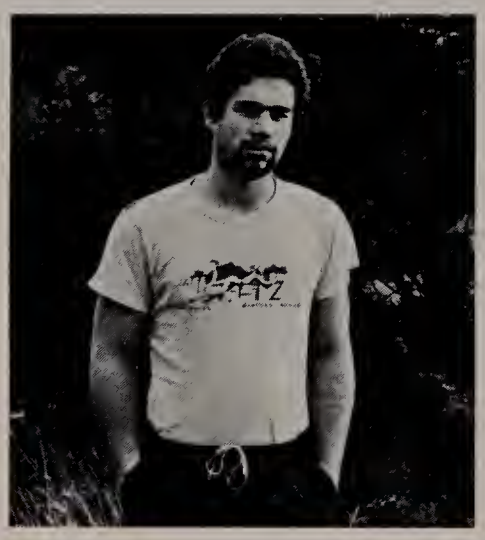

GORDON PONTE
"Rico"

Likes: cars . . . mud riding with my blue bomb . . . racing . . . a certain blonde (freshman) . . . hanging out in OB with my friends . . . loves family, especially Kenny . . . Gap Band (Rick James) . . . Dislikes: teachers . . . school lunches (YUK!) . . . when Dr. Custer checks out people (me) in the halls . . . Rm. 3.

"I know but one freedom and that is freedom of the mind." St. Exupery

MIA RANDOLPH
"Mini-mouse"

Likes: Todd . . . my family . . . the Rebello family . . . Rock Ave., right Robin . . . the White family . . . good times with Toni . . . going out to lunch . . . going over Lisa's house . . . babysitting for Amanda. Rashaan, Amani, Little Mike . . . good times with Kim and Janet . . . good times with Amy B . . . Prom 82 . . . Toyota Celica 82 . . . purple . . . April 7, 79 . . . fishing . . . trips to Boston . . . good times in Health Aides with Mrs. L., LN, KD, CP . . . Dislikes: 12/1/79 . . . homework . . . snobs . . . fighting . . . the ride from Florida.
FUTURE AMBITION: Travel around the world.

"All love is lost but upon God alone." William Dunbar

MARY JO RENEAR
"Jo"

Likes: M and D, Sally, Jane and Kevin . . . '61 Falcon – "Bessie" – . . . (TM and the "Shark") . . . Field Hockey . . . snow . . . polar bears . . . 9/10/82 . . . those long conversations . . . late summer afternoons at the beach . . . the SBH, right Kathy?! . . . autumn '81 . . . being in control . . . proms . . . Ra-uh, Ra-uh – and people who ride bikes . . . West Chop and the Hazleton's Head Clan . . . tuba bruises . . . RR superstar and Paul . . . Mary's phenomenal eating habits and chicken fingers . . . the ocean . . . craziness and laughter . . . Dislikes: overly proud people . . . unexpected endings . . . having to make decisions . . . uncontrollable changes . . . not knowing what to do . . . uh excuse me! . . . BANANAS (quelquefois) . . . poof! . . . jealousy . . . frustration . . . fakeness . . . status . . . Rob's scales.
ACTIVITIES: Field Hockey 1, 2, 3, 4; Basketball 1; Swim team 1; Softball 1, 2, 3, 4; AFS 1, 2, co-president 3, 4; Class President 1; SFC 1; NHS 2, 3; Secretary 4; Espana 82.
FUTURE AMBITION: To move to Alaska and study polar bears!

"Time is but the stream I go a-fishing in, I drink at it; but as I drink I see the sandy bottom and detect how shallow it is. Its thin current slides away, but eternity remains . . ." Henry David Thoreau.

RICHARD C. ROSE
"Rossi"

Likes: Family . . . twins . . . CK . . . good times w/CK, JH . . . $$ island . . . hunting + fishing . . . Deb family . . . going off island . . . beach parties . . . good times w/EM, JC, crew . . . MVBT crew . . . skip days, fridays, weekends . . . sleeping on the beach . . . summer 82 . . . concerts w/JS, JC . . . working at the store . . . payday . . . whalers . . . times w/BR . . . weekend in NJ . . . New York City . . . Dislikes: Monday mornings . . . no $ . . . preppies . . . getting caught . . . long bus rides . . . busy places . . . being told what to do . . . being rushed . . . winter on MV . . . MVRHS . . . no fish . . . long nights . . . port Authority NY . . . Nantucket . . . plane ride 80 . . . liars . . . rm 3 . . . waiting . . . summer's end.
FUTURE AMBITION: To make plenty of money and be successful.
"Life is what you put into it."

THOMAS MICHAEL SAWYER

Likes: Family . . . MV . . . Boston 5/6/82 . . . 81' football team . . . bike rides at 3 am . . . locker room antics . . . New Year Eve 81/82 . . . weekends at the garden . . . (%#@$* TAPE . . . cap's classes . . . pumpkin stealing 10/31/81 . . . CCR . . . S at S . . . I period study w/TT + RS . . . Spike's pool . . . Schmautz . . . Belgium and Spain . . . D5319 . . . The Stones 12/18/81 . . . out of time . . . leaning and saving . . . maddog's coaching . . . Bruins Hockey . . . the star spangled banner . . . Dislikes: a certain knee . . . 0-25 . . . the electric mower . . . locked in 5/6/82 . . . Nantucket . . . Piercism . . . mutilated cassettes . . . sprints in the dark . . . people laughing at my name . . . getting hit w/hockey stick 72.
ACTIVITIES: Football 2, 3, 4; Basketball 1, 2; Track 2, 3; Soccer 1; Prom Committee 3; Vineyarder Staff 4
"I *FORGOT* armed robbery was illegal." Steve Martin

DAVID A. SEARLE JR

Likes: Rebecca and family . . . good times with old friends . . . all nighters and loud tunes . . . $ . . . trippen . . . parking . . . vacations . . . Lowenbrau . . . Sabbath concert . . . buzzes . . . love . . . laughing . . . snow storms . . . conversations . . . mushrooms . . . getting away . . . quarters . . . sleeping late . . . Dislikes: arguments . . . hangovers . . . being alone . . . accidents, huh Mike . . . bad trips . . . loud people . . . Nov. 2, '81 . . . OBPD . . . confusion . . . being late . . . speeding tickets . . . preppies . . . being embarrassed . . . Barnes Rd, right Jim . . . having no smokes . . . warts.

JONATHAN M. SEARLE
"Jon"

Likes: family . . . Sue H. (thank you) . . . Good times w/Blue bomb and crew . . . Drew U. 82 . . . Beef Chief and Shirl . . . Jeb and Duke . . . BC's . . . Sue, Barb, and ET . . . South Beach . . . Bunker parties . . . winter sundays at Kev's . . . Coweta County . . . mit-mit . . . "I smell something" . . . "Get outta my face" . . . Gruntoo . . . Dislikes: 6/14/82 . . . Kevin's driving . . . "9 hrs. to Rochester?" . . . TD (SHS) and the UB . . . Gondola's.
FUTURE AMBITION: To take over Playboy magazine when Hugh Haefner retires.
"You can't please everyone, so you have to please yourself."

SHARON MARIE SEARLE
"Sha"

Likes: family . . . good times with Val . . . parties . . . growing up with Mary Kay . . . CC, right Mary Kay . . . Motorcycle rides . . . Dad's laugh . . . mom in her silly moods . . . talks w/Rhonda and Missy . . . nephew and niece . . . little Lowenbraus . . . Rock and Roll . . . look alikes . . . Piglet and Clem . . . Bean in HR . . . Julie's wildness . . . Den's drumming . . . Boston on saturdays . . . summer . . . 9/10/82 . . . 3 brothers . . . 1/1/82 . . . Dislikes: fights . . . getting grounded . . . rent-a-cops . . . No $$$ . . . rain . . . Disco . . . sundays.
ACTIVITIES: Chorus 1, 2, 3; Softball 1.
FUTURE AMBITION: Get off the rock.

"One last kiss before I walk out the door." J. Geils

GLENN RICHARD SERPA
"Schiester"

Likes: Family . . . friends . . . track . . . cars . . . motorcycles . . . Dislikes: Accidents . . . rich people
ACTIVITIES: Track 2, 3

ALENE H. SIBLEY
"Bean"

Likes: My wonderful family and home . . . true love . . . special friends . . . CS44 zackery horse . . . the cloud, JV, LT, AT . . . blue cheese salad . . . Ev . . . always JF . . . sweet R and J . . . my belief . . . chocolate anything . . . Shar in HR . . . Mill and Kris . . . not being cliquey . . . Dear Luigi . . . getting mail . . . being very happy . . . real talks . . . the burros and other animals . . . art . . . seeing the eyes . . . sports . . . music . . . smiley people . . . Dislikes: 5:00 am . . . snobs . . . grinding my teeth . . . cigarettes . . . Julie's Alligators . . . being cold at 7:00 am . . . going off sugar . . . chewing gum . . . disliking things
ACTIVITIES: Track 1, 2, 4; Cross country 1; Theater 4
FUTURE AMBITION: Having a Saint Bernard, a burro, a love, and happiness.

"In spring, when woods are getting green, I'll try and tell you what I mean. In summer, when the days are long, perhaps you'll understand the song."

SCOTT A. SILVA

Likes: Janet . . . summer of 80 . . . B cruise w/BS, KW, RA, JS, and GW . . . Billy's Blazer, right Robby . . . Freshman Yr . . . hunting . . . good times in the Aspen w/Doug . . . wasting money w/Cimeno . . . Santana . . . good times in Steve's Bug . . . Paul's P 9/2/82 . . . ITBR . . . Fog Hat 80 . . . Halloween 79 w/The Staties . . . being in the right place at the right time . . . Apartment parties at Paul's summer nights . . . Dislikes: Flashing Blue lights . . . unregistered cars, right Louie . . . getting caught . . . getting up . . . no $ . . . no time, liqueur . . . nothing to do . . . losing . . . two faced people . . . people who think they're more than they are . . . the morning after the night before

"Love is like a flame, it burns you when it's hot."

ROBERT COLBY SMITH
"Spike"

Likes: (loves) Family . . . friends . . . Smity's control . . . F-ball . . . Mabel . . . Bunker . . . Jons hyperness . . . MV . . . 12/8/81 . . . 3/22/82 . . .Prom 82 . . . the gang . . . LTS . . . hunting . . . Maine . . . beach cruising . . . BB . . . EP . . . the bomb . . . STONES . . . skunk patrol . . . hogan . . . DDD . . . plug. . . GREENIES . . . coach T + staff . . . high beams . . . YABO's . . . Florida . . . summer . . . that night tee hee hee . . . Boofers . . . the Brothers . . . Garfield . . . Dislikes: 7/4/82 . . . the morning after the night before . . . head injuries . . . Nantucket . . . head games . . . OT . . . (Girl Scouts) . . . PT's . . . Monday blues . . . Mono . . . under her thumb . . . denter hood . . . the hot set up . . . roids . . . Buffy's driving
ACTIVITIES: Football 1, 2, 3, 4; Wrestling 1.
FUTURE AMBITION: Beat Nantucket, and head for Super Bowl 82.

"I hope you're with me when it's over." Lover Boy

THOMAS LYMAN SMITH

Likes: (loves) My two families . . . Spike . . . those early morning bike rides . . . REDMAN . . . B-Maro . . . nibbles . . . #$!?@ tape!! . . . BREAKDOWN . . . BooBoo . . . Coach T . . . The 1st . . . Maddog . . . #78 . . . Skinheads . . . the Point . . . Apponequet . . . the sled . . . Rob's philosophy . . . LTS . . . classical . . . self dignity . . . Patton . . . Reaganomics . . . Highbeams . . . LUST . . . Dislikes: Nantucket . . . Girl Scouts . . . those unforgettable weekends . . . mid-season vacations . . . Julia Child . . . first night of contact . . . people who test the 'ole honor
ACTIVITIES: Wrestling 1; Football 1, 2, 3, 4; Captain 3, 4; Vice President 2; SFC 2; Cape Cod Music Festival 3; Minnesingers 3; Chorus 2, 3; "Li'l Abner" 3; "Harvey" 4; "A Funny Thing Happened on the Way to the Forum" 4
FUTURE AMBITION: To become a major world power.

"I'm in charge here." Alexander Haig

PAMELA HOLMES THOMAS
"Pam"

Likes: All my family . . . . south beach . . . green eyes . . . Choc . . . Rainbow's Bobos . . . Sr. Yr. . . . theater . . . E period Geo . . . Chapman Valley . . . up-island . . . new friends + old ones . . . MV . . . Eraserhead . . . RFC . . . my best friend . . . Boston . . . Sundays . . . Mac Merry . . . Art . . . Grateful Dead . . . summer 79 . . . 82 fair . . . Dislikes: Pat's driving . . . "Friends" . . . friends dropping out . . . Mondays . . . going away . . . people's first opinions . . . self-centered people . . . loosing friends . . . SMASHED PUMPKINS . . . losing things . . . family feud . . . not knowing . . . dead lines
ACTIVITIES: Prom Committee 3; Baseball Manager 3, 4; Christmas Carol 3; Li'l Abner 3; Harvey 4; Vineyarder Staff 4; Hiking Club 3, 4

"Each day bears new gifts: untie the ribbons."

JOSEPH TURNEY

DANIEL KIDDAMAN TILTON

Likes: Family . . . Diana . . . Lawry's crew . . . Jardins . . . tilton . . . hunting . . . fishing . . . 12 gauge . . . concerts . . . Archery . . . Blonds . . . Jacksons . . . boat rides w/RS . . . snowy nights . . . 4 wheel drive . . . close friends . . . Dislikes: People who don't know what they're talking about . . . getting accused . . . flat tires . . . Preps . . . summer dinks . . . people who want to fight . . . stuck up people . . . losing money
ACTIVITIES: Soccer 3, 4; Hockey 3, 4
"It's not the size of the ship it's the motion of the ocean."

JULIANNE G. VANDERHOOP
"Julie"

Likes: Family . . . Cruisin . . . AT, LT . . . AS . . . Gay Head people . . . "C" . . . Punkins . . . QQ . . . Noses + Dia . . . my brothers advice . . . Moe . . . beaches . . . partying . . . PAY DAY . . . "X" . . . Dislikes: Being yelled at . . . pushy people . . . people messing w/my stuff with out asking . . . decisions . . . too many questions . . . pain . . . BS . . . being woke up
ACTIVITIES: Softball 1, 2; Tennis 3, 4; Band 2, 3 4
FUTURE AMBITION: To have a nice house + a fast car of my own.
"My song and dance isn't just any old song and dance, it's me."

DALILA M. VIEIRA
"Elsa"

Likes: My family . . . God . . . Fantastic friends + memories of them all . . . Attlila + Tyler . . . Portugal 84 . . . "E's" huh T+D . . . "What's up TB?" . . . "Big D" . . . ALBA . . . monsta + superman (ha ha) . . . GTAGIB . . . talks with Dawn about anything . . . Ron + Boss lady . . . friday nights w/JA . . . Mom's craziness . . . GQ . . . Rudy + "no problem" . . . summer 82 . . . "Jirk" . . . Brick's summer 82 crew, especially Deb . . . Czec 81 . . . SB's jokes . . . Dislikes: Being called Elsa . . . "Diapers," right DG, EV, RB . . . BBW . . . Punk rockers . . . BAV, huh DG . . . back door entrances huh T + D . . . 6/13/82 + having to wait for good or bad news . . . JA's staleness; SB . . . Tony's drawings . . . intelligent conversations with Steve . . . "Dumb Portagee," huh Glenn? . . . Nantucket
ACTIVITIES: Softball 1, 2; Chorus 2, 3, 4; SFC 3; Vineyarder Staff 4
"Life is death without friends and money can't buy them."

ELSA MARGERET VIEIRA
"Dalila"

Likes: My family . . . summer of 82 . . . working . . . dining at Chez Pierre . . . sunny days . . . 9/27/82 . . . Portugal 84 . . . Attila + Tyler . . . Katie-Michael . . . My friends . . . my boss and his whole family . . . little brother J . . . bike rides . . . cruising . . . EPD . . . Honcho, right Paulee . . . DHTFC . . . being straight . . . Lisa G's humor (ok Lisa?) . . . ET . . . Dislikes: Dogs . . . certain people . . . Dawn's big mouth . . . Diapers, right guys, DG, RB, DV . . . punk rockers . . . having no car . . . two-faced people . . . people who think they are so smart . . . Friday nights w/JA . . . dieting . . . AMM, right J?
ACTIVITIES: Softball 1, 2, 3, 4; Basketball 2, 3; Chorus 1, 2, 3, 4; Vineyarder Staff 4
"Weebles wobble but they don't fall down."

BRENDA R. VIERA
"Bren"

Likes: Family . . . Grandparents . . . horseback riding . . . good times w/good friends . . . parties . . . Me and Gibs secrets . . . Clem's parties . . . special times w/DW . . . good trips . . . La La Land w/NH . . . Quarts at 8 am, huh TC . . . parting w/NG, TC, BP . . . all nighters . . . snow* . . . Gram's sweet + special way . . . The Cim's + Gibs . . . quarters w/LC, MC, MA, AS, JB, and US . . . family gatherings . . . Dislikes: being hurt and hurting that someone . . . goodbyes . . . Mondays . . . two-faced . . . Gray bar hotel . . . read's at dope lane . . . no $ . . . head on collisions at 3 am, huh CP, BP, NC, PN? . . . long winter w/no snow* . . . stuck up people at MVRHS and its lunches

"Nothing happens unless first a dream. Dream on dream until your dream comes true."

KEVIN EARL WARD
"Red"

Likes: Family . . . Blue Bomb . . . Rudy . . . Gruntoo . . . BB crew . . . $$$ . . . Boston . . . Vineyard summers . . . BC's . . . dipping at SB . . . Bunker . . . Sunday getaways . . . good times w/JS . . . Dyke bridge . . . big white one . . . cerveja . . . Umass w/ Grizzly . . . times w/LM . . . Garfield . . . Barb, Sue, ET . . .7/4/82 . . . Panty Raid . . . highbeams . . . Dislikes: Strawberry Patch . . . oak trees . . . 10/9/82 . . . OB parks . . . getting serious . . . fat lips . . . Bomb dying . . . Chappy massacre . . . being sick

ACTIVITIES: Wrestling 1, 2; Chorus 2, 3, 4

FUTURE AMBITION: To be filthy rich.

"I live for the weekends." Garfield

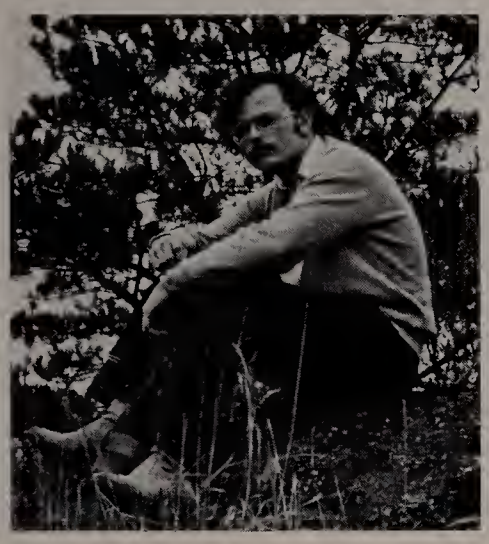

ANDREW B. WARDELL

Likes: Good friends . . . Dislikes: Cliques . . . Peer pressure

FUTURE AMBITION: College (MIT), a computer programming job and a fat salary.

"Still waters run deep."

TONI NORTON WHITE
"Tone"

Likes: David . . . my family . . . the Billings family . . . little Micheal . . . memories of my grandparents . . . all the wild-n-crazy times w/Tonia . . . true friendships . . . Sundays . . . the McCarthy family . . . family weddings, 9/25/81, 9/4/82 . . . November 10, 1979 . . . planning the big day . . . our new house . . . south side in the "Big Rig" . . . my toyota . . . talks w/Mia + Lisa . . . times w/my sisters . . . prom night w/Dave, Tim, Janet . . . Florida . . . summer 79 w/Shauna + Janet . . . Dislikes: losing the people you love . . . 4/11/82 . . . misunderstanding . . . Mom + Dad worrying . . . Monday mornings . . . the long ride home . . . moving . . . having my car stolen

ACTIVITIES: Vineyarder Staff 4

FUTURE AMBITION: To live life to its fullest!

"What you are is God's gift to you; what you make of yourself is your gift to God."

RACHAEL WILLIAMS

Likes: Swimming . . . TV . . . Balloons . . . potato chips . . . Mom . . . swings . . . braiding yarn . . . graduating . . . Olympics . . . Dislikes: Pineapples
ACTIVITIES: Trout Hatchery 2, 3; Special Olympics
FUTURE AMBITION: Clean up at the beach.

GREGORY DAVID WILLIAMSON

Likes: Mom, Dad, Jen, Jess . . . times at ECBC . . . Johnny and the smallboys . . . Milton . . . "Get 'em G, Dust 'em" . . . "mmm . . . eggs!" . . . Joe/NRBQ . . . "C'mon be serious" . . . "Igh Powa" . . . Prom 82 . . . "C'mon guys got more deys" . . . skiing . . . DL's maneuvers in my house . . . the Air Band . . . all the bones . . . "Who's asking? Benj?" . . . YCC . . . the trunk . . . Rob, Joe, and Bennett, the hole crew . . . stoppage . . . Dislikes: Spending $60 w/DL . . . RS . . . Paramoia . . . accommodations during finals . . . 'Hey guys give me a hand for a minute" . . . GJ's willingness to accept me . . . begging at the T . . . things that belong to Bob . . . Bob's seriousness . . . explaining my mistakes
ACTIVITIES: Soccer 1, 2, 3, 4; Chorus 1, 2, 3, 4; Li'l Abner 3; Hiking Club 1, 2, 3, 4; Harvey 4; Newspaper 3
"I have never made a mistake in my life; at least none, that I couldn't explain away afterwards."

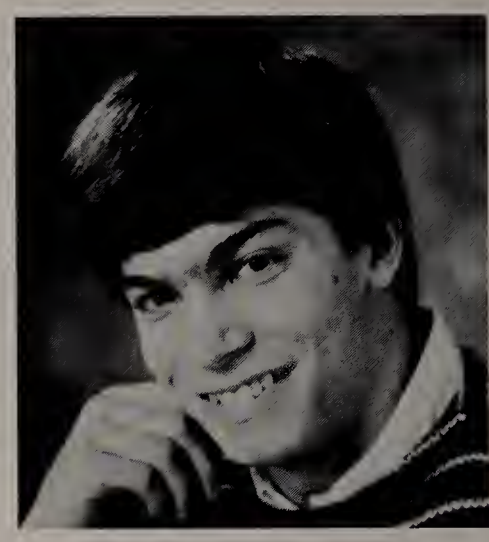

JULIE LYNN WILLIAMSON
"Jules"

Likes: The Williamson Clan . . . faith . . . Kati/Marques . . . 1/1/82 . . . RM . . . stealing lifesavers . . . The Great Window Escape . . . public nuisance . . . PJ's w/Susan . . . bestest friends . . . JB/SB . . . Get Out My Face! . . . CR . . . 5/29/82 . . . Dockside crew . . . Christmas . . . talks w/MR. Nute . . . Echo 94 . . . Summer '82 . . . family Sundays at the beach . . . Dislikes: THE HOT TIN ROOF . . . that $45.00 fine . . . T. S's . . . ego's . . . Party out of bounds . . . Sunday play rehearsals . . . family quarrels . . . being rolled down hills . . . That Freshman crush . . . my jealousy
ACTIVITIES: Band 1, 2, 3, 4; Chorus 2, 3, 4; Minesingers 3, 4; AFS 1, 2, 3; Cape Cod Music Festival 3, 4; Li'l Abner 3; Newspaper 4; Prom Court 3; A funny thing happened on the way to the Forum 4
"The fragrance always stays in the hand that gives the rose"

PATRICIA ANN WILLOUGHBY
"Tricia"

Likes: Family . . . good times w/JH, NM, SH, SS, LM, JH . . . cruising in the rabbit w/JH + NM . . . 2/24/82 . . . 2/26-27/82 . . . 3/12-13/82 . . . Bobby . . . serious talks w/JH + NM . . . "KARMA" . . . Jobby . . . 8/7/82 — Jill's house . . . spending money . . . junior year . . . 9/7/82 . . . laughing w/Barry . . . GH . . . XES . . . SYEKCIH . . . MILKWEED . . . getting mail . . . my nicknames . . . talking w/BC . . . good memories . . . 11/6/82 . . . 11/19-21/82 . . . SWANK-O . . . Dislikes: 4/25/82 . . . getting caught . . . waiting . . . a certain 11 days . . . 6/13/82 . . . curfews . . . losing all my bets to JH . . . KK, right JH/SH . . . Choke lights, right PA/MN . . . people with attitude problems . . . no tunes
ACTIVITIES: Boy's Basketball Manager 3, 4; Field Hockey 1
FUTURE AMBITION: To be rich.
"What comes from wishing is never truly ours."

PATRONS

Rose and George Anthony

Mr. and Mrs. Gregory T. Scotten

Jean and Fred Loud

Laura

Carol

Joseph T. Bidato

Louis R. Toscano

Terry Burke

Mr. and Mrs. David Steere

Nani

Mr. MV Hoop

Bungalow Schwabe

Mr. Turgeon

Yo Bitz

Nana and Gramps

Trivan

Proshka and Jodi

From Bobby

Love Mom

Eric Steigleman

Bill and Margaret Stafursky

Mr. Kopec

John Cunningham

Chris Arcudi

Nancy Shemeth

The Now & Then Shop

PATRONS

Robin

David A. Perzanowski

It Happened . . . In '84

Mr. Sharkovitz

Donald and Nancy Billings

Mo

Maureen Macleod

Tattoo

Mr. D. H. Donald

Mrs. Murphy

Verna Lacey

Barbara Lassen

Mr. and Mrs. Gregory Joannidi

Lawry's Seafood Edgartown

Bumma

MaryAnn Alwardt

Oak Bluffs Laundry

Frank

Robert MacKay

Regina Trebby

Patricia Brown

Margaret Serpa

Mr. and Mrs. Lemenager

Mr. Carr

Herb Custer

Photo Credits

Scott Houghton

Toni White

Paul Brissett

Missy Norton

Pamela Alwardt

Jimmy Jensen

Paul Bettencourt

Sean Flynn

. . . and a special thanks to

Jackie Baer

STAFF –

Pamela Alwardt – Editor
Scott Houghton
Pamela Thomas
Patricia Moreis
Mark Hoover
Tom Sawyer
Missy Norton
Toni White
Pam Donaroma
Robin Baker
Dana Gallop
Jim Dryfoos
Pamela Gibson
Patrick Flynn
Leon Bennett
Lisa Ben David
Marybeth Grande
Absent:
Kathleen Alley
James Jensen

Advisors:

Mr. Arthur Cormier
Mr. Paul Brissette

Yearbook Staff

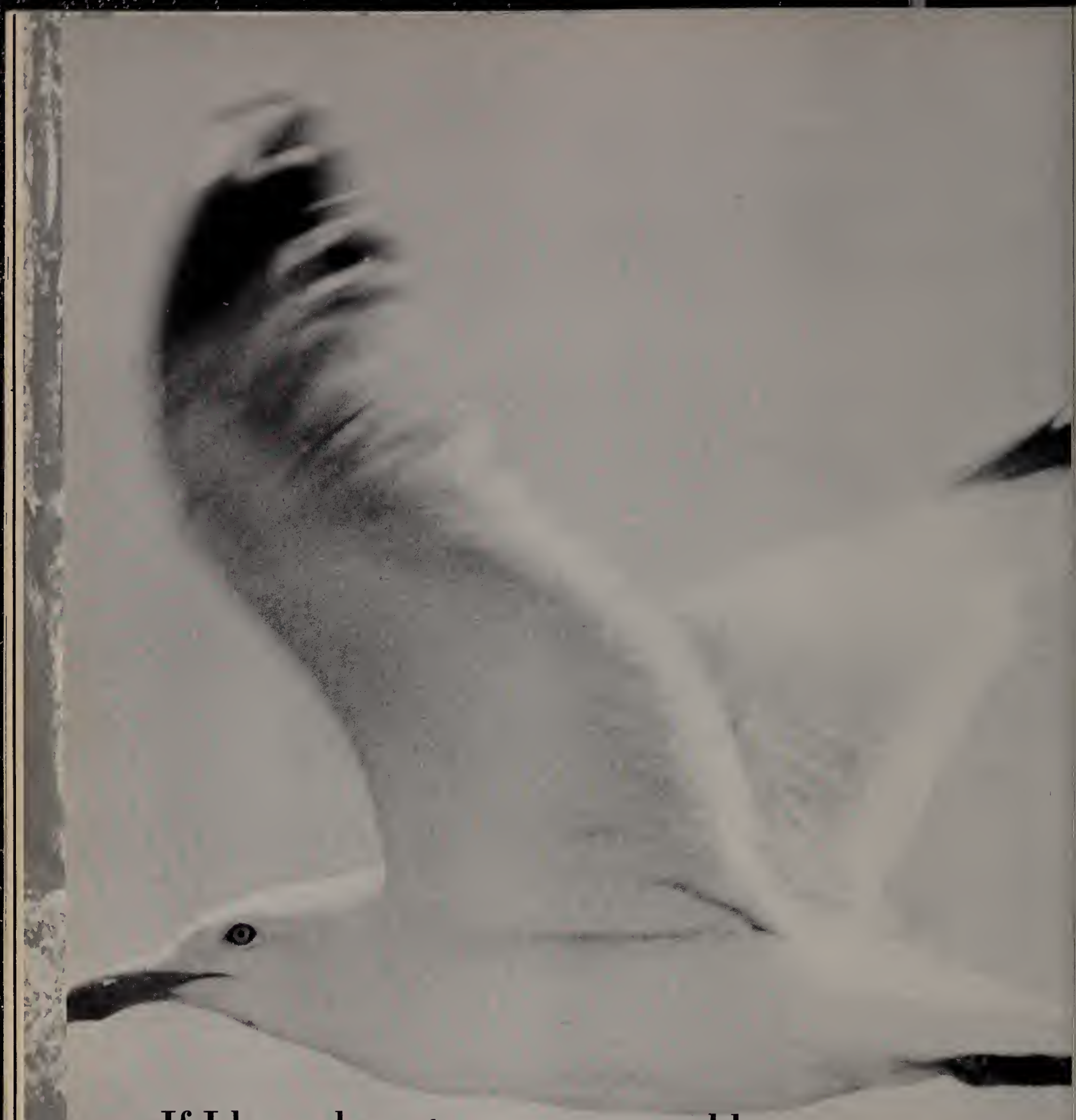

If I leave here tomorrow, would
you still remember me. For I must
be travelling on now cause there's
so many places I've got to see . . .

Freebird

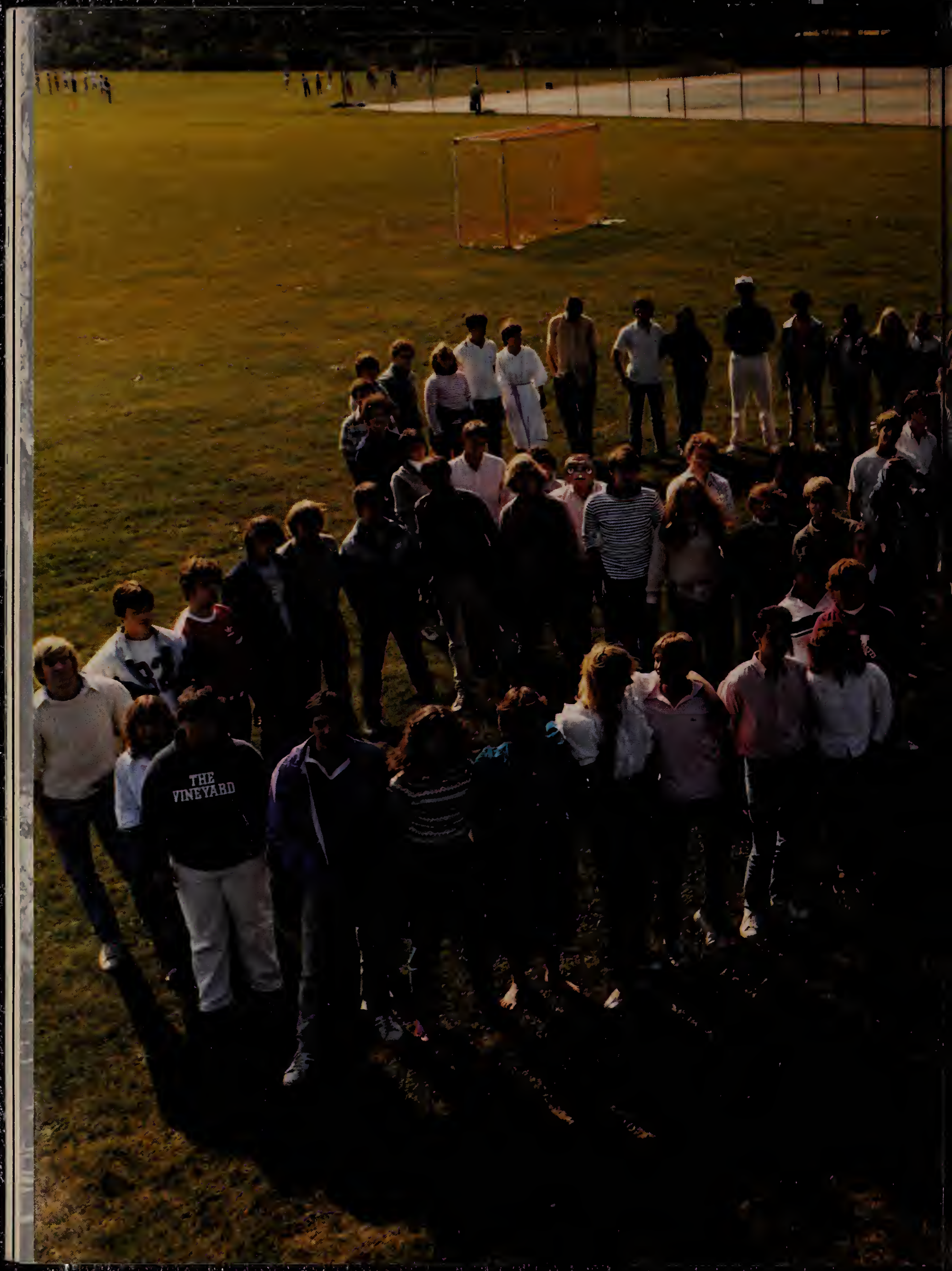
THE
VINEYARD

GUIDANCE
DEPARTMENT